THE CHELSEA HERALD

PUBLISHED EVERY THURSDAY AT

CHELSEA, - - - MICH.

A. ALLISON, Proprietor.

Terms:—$1.00 per Year in Advance.

Entered at the postoffice at Chelsea, Mich., as second-class matter.

THE CHELSEA HERALD.

A. ALLISON, Editor and Proprietor. "Of the People and for the People." Single Copies 5 Cents.

VOLUME 19. CHELSEA, MICH., THURSDAY, JAN. 23, 1890. NUMBER 21.

THE CHELSEA HERALD

JOB OFFICE

HAS THE

MOST APPROVED FACILITIES

For the execution of every description of

PRINTING!!

And we would respectfully invite your attention to our work and prices.

KEMPF'S

Genuine, Old Fashioned, Honest,

1-4 OFF 1-4

SALE

ON

DRY GOODS & LADIES & CHILDRENS SHOES.

Everything goes, no prices changed.

GEO. H. KEMPF.

"Dogs delight to bark and bite,
It is their nature too," but

HUMMEL & FENN

Continue to sell all kinds of Drugs and Medicines,

—also—

Choice family groceries, books, stationery and wall paper, fancy goods, toilet powders, brushes and combs.

Fine Perfumes a Specialty.

Cheaper than any other house in town.

Truly Yours,

HUMMEL & FENN.

Druggists and Grocers.

Successors to R. S. Armstrong.

HOAG & HOLMES.

We are going to do some business if the roads are bad, and times hard. We have made the prices on Horse Blankets, Heating

Stoves and Lamp Goods below what you will expect. We positively will not summer these goods, if you show any inclination whatever that you want them. We take account of stock Feb. 1st, and until then you can buy Universal, Novelty, Daisy and Eureka Wringers at $2.00 each.

Dinner Sets, 112 pieces, at $7.67, former price $9.75.
All $5 00 Vase Lamps $3.17.
Tea Sets, 56 pieces, $2.87.
A good set of handled Teas for 33 cents.
A large Brown Pitcher for cake batter, 25 cents.
Choice of over $5 00 articles worth from 50 cents to $1.00 with one pound good Baking Powder, 50 cents
Skates from 25 cents a pair up
1 only—Black Robe worth $10.00 at $7 00.
A good matress, full size, at $1.50.
We have gone through our stock and placed on our 5 and 10 cent tables many articles worth twice and three times the amount.
Another lot of books, 8 cents.

These prices are for cash.

HOAG & HOLMES.

Here and There.

How do you like the cold snap?

The roads were quite bad the past week.

Lent begins February, 19th, this year.

Merchants are taking an account of stock.

Michigan has 2445 men on its military roll.

Quite a difference in the length of the days.

Lon. Conkright is on the sick list this week.

Farms are not changing hands very rapidly.

Bad colds are the prevailing fad at present.

Hoag & Holmes have a change of "ad." this week

In Bridgewater the grippe is raging with great severity.

Dance at Lima town hall Friday evening Jan. 31st, 1890.

Sidney Harrington, of Jackson, spent Sunday in town.

Mrs. Albert Congdon has been quite sick the past week.

Ed. Moore, our village marshal, is laid up with a bad cold.

The steam shovel is now at work on the M. C. west of town.

Chas. Fellows, of Ypsilanti, will move back to Sharon, in the spring

Select masquerade ball at the town hall Friday evening. No spectators.

The next State fair will begin Monday, Sept. 8th, and continue five days.

We hope McGinty will catch the la grippe, and the chestnut will die.

Mat. Alber is acting as night watch while Ed. Moore is on the sick list.

Gho. Seagrist is the new postmaster at Trist, better known as Calf Town.

Dr Schmidt has been under the weather but is now attending to business again

Miss Carrie Schiller, of Ann Arbor, visited her parents in Freedom last week.

Geo. Blaich was laid up a few days last week with a bad cold but is now out again.

Fred Laubenguyer and L. H. Sweetland, of Ann Arbor, were in town last Wednesday.

Miss Allie McIntosh spent a few days last week with Mr. John C. Taylor's family on the farm

Ann Arbor has a prospective park which is to develop into shape and be dubed "Hamilton park."

Henry Fenn who has been under the weather for some time past, is now able to attend to business again.

Seven young people in one school district in Sharon have had limbs broken within the past few years.

The Misses Vogel, of Ann Arbor, spent Sunday with their cousins Miss Carrie and Miss Minnie Vogel of this village.

Howell is endevoring to keep pace with time; a new clock has been purchased for the new court house at an expence of $991 00.

A peeping Tom is frightening the Kalamazoo ladies out of their wits. It is supposed to be McGinty, dressed in a light suite of cloths.

Chas. Smith was taken sick while out in the country buying stock last Tuesday. He was taken to a farm house and the team sent home

The warehouses which burned recently will be rebuilt at once if the weather permits. Wm. Bacon will occupy the one fronting on Main street.

The entire rain fall for 1889, including the water from the snow, amounted to only 26.84 inches, being but a little more than half the usual quantity.

The Standard Drug and Grocery House will be removed to the new store, corner Main and Park streets, next Tuesday, weather permitting See "ad" on last page.

An engine and fifteen freight cars ran off the track at Ann Arbor last Thursday morning. No very great damage was done except the road was blocked until nearly two o'clock.

Plymouth has a young ladies' protective association, and its primary object is the protection of matrimonial interests of the young ladies of the town. Only girls between 17 and 30 are eligible for membership.

The annual meeting of the Stockholders of Chelsea Recreation Park Association will take place at the Town Hall in Chelsea on Saturday the 8th, day of February next for the purpose of electing seven Directors for the ensuing year.

A recent issue of the Scientific American illustrated the proposed World's Fair ground for 1892, if the city of New York is lucky enough to secure the coveted psize. As illustrated upon paper the tract bordering on the Hudson river is a splendid piece of ground for the exhibition.

A State Prohibition Conference is to be held in Philharmoic Hall, Detroit, commencing at 9 a. m. February 11. Papers are to be read by the following well known Prohibitionists: Mrs. Mary T. Lathrop, M. J. Fanning, Prof. Samuel Dickie, Rev. John Russell and Richard F. Trevellick. The gathering will end with a platform meeting in the evening to be addressed by Hon. ex-Gov. John P. St. John, of Kansas and others. A large attendence of Prohibition party people from all parts of the state is expected.

Senior Class Election.

At a meeting of the High School Senior Class, held last Monday evening, the following were elected officers of the class:

President—Henry Heizer.
Vice-President—Mamie Gilbert.
Secretary—Cora Irwin.
Treasurer—Amelia Neuberger.

Their next social will be held at Mamie Gilbert's.

Arbeiter Verien.

The Chelsea Arbeiter Verien, or German Workingmen's Assocation, held their regular annual meeting last Monday Jan. 20th, 1890, and elected the following officers:

President—Chris. Klein.
Vice-President—A. Steger.
Secretary—Jacob Mast.
Cor. Secretary—Mat. Schwikerath,
Treasurer—Jacob Schumacher.
Med. Ex.—Dr. Palmer.
Standard Bearer—Chas. Kaercher.
Trustees—Fred Vogel, Chas. Neuberger, and Jos Schatz.

The society is in a fine condition, and has 73 members

Auctions.

D. W. Chadwick, who lives south of Chelsea, having sold his farm, will sell at public auction, on the premises, 6 miles south of Chelsea and 6 miles north of Manchester, on the Chelsea and Manchester, road, on Thursday, Jan 30th, 1890, at 10 o'clock A. M., sharp, the following property to-wit: 11 horses consisting of 1 span mares 12 years old in foal, 1 mare 11 years old in foal, 1 pair of geldings 6 and 7 years respectively, 2 work horses 12 years old, 2 colts coming 3 years old, 1 yearling colt, and 1 spring colt. 5 cows, 5-2-year-olds, 5 calves, 1 breeding sow and 8 pigs 30 tons tame hay, 10 tons of marsh hay, a quanity of corn stalks, 300 bushel of corn, 1 Plano binder, 1 new Buckeye mower, 1 sulky plow, 3 walking plows, 1 spring tooth harrow, 1 2-horse drag, 2 wagons, 1 single buggy, 1 cutter, 6 set double harness, single harness, 1 stack cover, 1 grain drill, 1, pair bobs, 50 chickens, 2 hay racks, 1 hay rake, 3 single cultivators, 1 stone-boat, 1 cross cut saw, 1 grind stone, a quanity of household furniture, together with forks, hoes, shovels, and many articles not mentioned. A good lunch at noon.

L B. Lawrence, having leased his farm, will sell at public auction, on the premises, 2½ miles north of Sharon town hall, on Thursday, Feb. 6th, 1890, at 10 o'clock a m. the following property: 1 pair horses 8 years old, 1 horse 5 years old, 46 Reg. Merino sheep, entire herd of short-horn cattle, also entire herd of Poland China swine, 1 top buggy, 1 lumber wagon, 1 Plano binder, 1 fanning mill, 1 Wood mower, 1 pair bobs, 1 Reed wheel cultivator, and other articles.

To Live Rich or to Die Poor.

When Henry Grady died poor no one wondered. What is it to be rich and what to be poor? While Grady lived he was rich Every wish was gratified and no millionaire had more of the pleasures of life then this editor, whose salary was small and whose stock in his paper was mortgaged Is it better to live rich or to die rich? Is it better to live up to all possible income and enjoy all the earnings of your labor and at death leave nothing but life insurance to your family, or is it better to live within your income, invest the savings to make more income, and to stint and to save to make the savings larger? Does the family or the world think more lovingly of the spender or the saver? Beyond all question the world likes the man who lives up to his income better than the man who stints and enconomizes and dies rich.—Ex

Card of Thanks.

We extend our thanks to all friends and neighbors who so kindly assisted us in our deep affliction, and especially the Minister and choir, who so kindly assisted in the funeral service.

J. C. GERAGHTY.
GEO. HALL.

Markets.

Chelsea, Jan. 22, 1890.

Eggs, per dozen	12c
Butter, per pound	12c
Oats, per bushel	20c
Corn, per bushel	20c
Onions, per bushel	75c
Potatoes, per bushel	30c
Apples, per bushel	35c
Wheat, per bushel	72c
Beans, per bushel	$1 20

Copy of Orignal.

Van Wert, Ohio, July 11, 1889
Rheumatic Syrup Co., Jackson Mich.
Gents: This is to certify that I had what is called scatic rheumatism so badly that I was all drawn over to one side. My hip sank in so that you could lay your hand in the cavity, and I could do no more work for over a year. I tried some of the best physicians and did almost everything I could hear or think of, and nothing did me any good until I purchased a bottle of Hibbard's Rheumatic Sprup of Hines & Son, Druggist, Van Wert, Ohio Four bottles cured me and I have never had it since. ALBERT KING

We certify to the above testimonial.
HEINES & SON, Druggists.

Hummel & Fenn, Druggists, Chelsea, Mich.

Subscribe for the CHELSEA HERALD.

Glazier, the Druggist,

Is on deck again, and as

Restless and Sleepless

as ever. Mr. Emmert says

"GLAZIER

Sells Groceries Cheap,

Cheaper perhaps than any other house in this county" We fully agree with Mr. Emmert and offer the following Facts and Figures that you may see that he is right.

4½ lbs crackers for	25c
Best canned Salmon	15c per can
Choice new Prunes	18 lbs. for $1 00
Best dried beef	8c per lb
Oysters, best standards	18c per can
Oysters, extra selects	23c per can
15 lbs granulated sugar for	$1 00
20 lbs brown sugar for	1 00
Starch	5c per lb
Saleratus	5c "
Yeast cakes	3c per pkg
Finest tea dust	12½c per lb
Good Japan tea	30c "
Full cream cheese	12½c "
6 lbs rolled oats for	25
35 boxes matches 200 to box, for	25
23 boxes matches, 300 to box, for	25
4 pounds best rice	25c
Choice dates	8c per lb
Choice mixed candy	12½c per lb
Codfish bricks	8c "
Finest roasted Rio coffee	25c per lb
Fine roasted peanuts	10c "
Water White Oil	12c per gal
Hatchet baking powder	20c per lb
Royal baking powder	42c "
Dr. Prices baking powder	42c "
Sardines	5c per can
3 lb cans tomatoes	10c "
2 lb cans sugar corn	9c "
Star Axle Grease	5c per box
Hub plug tobacco	45c per lb
Good plug tobacco	25c "
Spar Head plug tobacco	45c "
Jolley Tar plug tobacco	35c "
Good fine cut tobacco	28c "
Farmers' Pride smoking	18c "
Good molasses	40c per gal
Fine sugar syrup	40c per gal

All Goods Fresh.

All Goods Warranted.

Verily, merrily, more and more it pays to trade at

Glazier's Store.

Report of the Condition of the Chelsea Savings Bank.

At Chelsea, Michigan, at the close of business, Dec 11th 1889.

RESOURCES.

Loans and discounts	$31,191 09
Stocks, bonds mortgages, etc.	93 994 03
Due from banks in reserve cities	4,025 6
Due from other banks and bankers	13,577 37
Furniture and fixtures	3 701.20
Other real estate	4,365.54
Current expenses and taxes paid	1,196.87
Interest paid	27.45
Checks and cash items	7,070 61
Nickels and pennies	104 32
Gold	287.50
Silver	705 50
U. S. and National Bank Notes	3,578.00
Total	$213,831 09

LIABILITIES.

Capital stock	$50,000.00
Surplus fund	7,031.92
Undivided profits	1,714 96
Commercial deposits	49,401.90
Savings deposits	105,679.37
Total	$213,831 09

State of Michigan, County of Washtenaw, ss.

I, Geo P. Glazier, of the above named Bank, do solemnly swear that the above statement is true to the best of my knowledge and belief.

GEO. P. GLAZIER, Cashier.

Correct—Attest: H M Woods, F P Glazier, T S Sears, Directors.

Subscribed and sworn to before me this 11th day of Dec., 1889.

THEO. E WOOD, Notary Public.

VALUABLE REAL ESTATE

FOR SALE BY

Geo. P. Glazier's Loan and Real Estate Agency, Chelsea, Mich.

Farm No. 1—270 acres, located 2 miles south of Francisco, 6 miles west from Chelsea, 5 miles east of Grass Lake, adjoining Michael Schenk's farm on the south, known as the Wales Riggs farm. One of the best soil farms in Michigan There is a comfortable frame house, a large frame barn 114 feet long, 2 small barns, 2 good wells of water, wind mill, corn house, hennery and tool house, orchard and a fine vine yard of one acre. 180 acres of land fit for the plow, besides ample woodland. In all it is one of the best grain and stock farms in Michigan to make money from.

Farm No 15—103 68-100 acres, situated 3 miles from Chelsea, near school, on good road, and in an excellent neighborhood of Eastern people. There is a frame dwelling house of 20 rooms (large and small), a frame barn 28x56, also a stock barn 100 feet long, wagon house 20x30, brick smoke house and fruit dryer, 2 good wells of excellent water, medium sized orchard, 90 acres of plow land, remainder good timber land. *No waste land whatever.* This is a superior located farm, under high state of cultivation. The owner desires to retire from active work and will sell for $85 per acre.

FOR THE MONTH OF

JANUARY

I will make some interesting prices on boots and shoes.

I have a good many shoes that must be sold before making my annual inventory.

In ladies fine shoes at $2.00, 2.50, 3.00 and 3.50. I will make a reduction from 50c to $1 per pair. That reduces the price from 1-4 to 1-3 off.

In men's shoes I will give you an endless line of $3.00 shoes at $2.25. Just receieed a police shoe, good value, at $3.00, and it will go with the rest.

Felt boots and stockings at your own price. Do not appropriate one dollar for foot wear until you see my prices.

Respectfully,

B. PARKER,

Boot and Shoe Dealer.

BLAICH BROS.,

We have just received a fine line of Florida Oranges, Lemons, Candies, Mixed Nuts, Dates, Figs, Seedless Raisins, Citron, Lemon Peel, Orange Peel, all colors of Sugar Sand, Almond Meats, etc. We keep on hand a fine line of Extracts, also a fine line of Canned Goods.

Call and see us and we will try and treat you kindly, and make prices right to you. Respectfully,

BLAICH BROS.

Given Away on February 1st, 1890.

On that day I will give away a **$55 White Sewing Machine** with numerous attachments, on the following plan: Every person buying one dollar's worth of goods for cash, can guess on the number of kernels of corn in a sealed dish on the machine, and the person guessing the number of kernels, or the nearest to the same will be given the machine free of charge. My stock consists of Groceries, Gloves, Mittens, etc., and everything is sold at bottom prices.

Nothing extra will be charged for guessing privileges. Look at the machine in the show window. Yours, etc.

R. A. SNYDER'S.

OUR ANNUAL

CLEARING SALE!

Commences Saturday Morning,

January 4th, 1890,

And Closes Saturday Evening,

February, 4th, 1890.

Owing to the warm weather we have too many goods which

MUST BE

Turned into cash within the next 30 days. This we are going to do if prices count.

See our large bills, and visit our stores for the next 30 days for bargains.

Yours Respectfully,

H. S. HOLMES & CO.

THE CHELSEA HERALD.

A. ALLISON, Editor and Proprietor.

CHELSEA, : : MICHIGAN.

BUFFALO BILL recently climbed Mount Vesuvius. He was pleased with the crater.

EDWARD ATKINSON declares that the annual production of eggs in this country equals in money value the country's annual total production of iron.

IT is proposed by the Jews residing in Rome, who are numerous, and in many cases extremely wealthy, to erect a synagogue to cost upward of $2,000,000.

A CLOSE personal friend of John D. Rockefeller estimates his wealth at $129,000,000, and predicts that in ten years he will be the richest man on earth.

THE Mexican Government has lately ordered 1,000,000 grape cuttings from California, and will distribute them free to all who wish to plant them in Mexico.

THE Boers in South Africa have extended the right of suffrage to boys sixteen years old. It is done in order to retain political ascendancy in the South African republic.

THE unwelcome news comes from Northern Maine that the spruce gum supply is giving out, and that in regions usually prolific it can not now be bought at any price.

THE total Indian population is less than 250,000. Of these 21,232 live in houses and 9,612 families are engaged in agriculture. And among these so-called savages there are 28,663 church members.

A TELEGRAPH message costing $2.37 a word was recently sent from Portland to Hong Kong and an answer received in twelve hours. It was first sent to New York, thence to London, across the continent to Yokohama.

THE oldest officer in the United States navy is Commodore Henry Bruce, now on the retired list and living in Boston. He was born on February 12, 1789, and was appointed a midshipman in the navy from Massachusetts on November 9, 1813.

EVIDENTLY grass grew not under the feet nor moss upon the tongues of the life-insurance gentlemen last year. A total of about $650,000,000 standard new insurance written during 1889 is to be credited to the efforts of these tireless workers.

S. L. LOOMIS, who in 1880 predicted the result of the census within 18,000 of the actual figures, is out with the prediction that the population of the United States in 1890 will reach 67,250,000, an increase during the past decade of more than thirty per cent.

THE Norwegians are said to be the longest lived people in the world. Official statistics show that the average duration of life in Norway is 48.33 for the men, 51.30 for the women and 49.77 for both sexes. The duration of life has increased of late years.

THE new vessels launched in Great Britain last year aggregated about 1,270,000 tons, against 904,000 tons in 1888, and it is estimated that the unfinished work now on the stocks makes it certain that fully another 1,000,000 tons will be added during the current year.

EDITOR WILLIAM O'BRIEN, during his incarceration in various Irish prisons, has written a semi-political novel which will shortly be published. It is expected to throw considerable light on the Irish question and to create a strong impression among English readers.

RUSSIAN officials have decided that the telephone is "dangerous to the State." In Warsaw orders have been given that telephones be removed from all restaurants, coffee-houses and liquor saloons. Similar orders have been issued in all other large Polish towns.

A PECULIARITY about the blind is that there is seldom one of them who smokes. Soldiers and sailors accustomed to smoking, and who have lost their sight in action, continue to smoke for a short while, but soon give up the habit. They say that it gives them no pleasure when they can not see the smoke, and some have said that they can not taste the smoke unless they see it.

THE contest for an eight-hour day seems to have engaged all the workingmen of the world. Not only in this country but on the continent and in Great Britain the fight for shorter hours is one of the most prominent subjects of discussion. In London it is the question of the day. In Scotland and Northumberland the miners have succeeded in securing the day of eight hours.

THE electric light has found a curious use in Russia, viz., for illumining saintly images in cathedrals. Thus a magnificent figure of the Madonna, just placed in the Alexander Newsky Monastery, loaded with precious metals and gems of immense value, stands glitteringly in the focus of an electric beam, which is also the case with the "Kasan" Madonna in St. Petersburg. From near and afar thousands make pilgrimages to these shrines. It has been decided to so illuminate the ancient monastery of St. Ursula at Olmutz, the first instance on record of its use exclusively in a monastery.

THE actual amount of malt liquors consumed in 1888 was 767,58[illegible]056 gallons. This includes not quite 3,000,000 gallons of imported beer and ale. The manufacturers' price to the retailer is rather above than below 20 cents per gallon. At 20 cents the cost to the dealers would be $153,517,411. The retailers get an average of 60 cents per gallon, which makes the cost to the consumers $460,-522,233, which the American people spend annually for malt liquor, principally beer. The cost of wine to the consumer is $72,670,136, and distilled spirits $379,226,860. This gives a total of $912,-449,129 spent annually for liquor.

TWENTY years ago diamonds were at three times their present value. The discovery of the South African mines brought down the price, but amalgamation in the last twelve months has put it up above 100 per cent. The rough estimate is that during the last few years the output of diamonds has been 4,000,-000 carats per annum, and that these, cut into 1,600,000 carats, have sold for £4,000,000. It costs 10 shillings per carat to cut diamonds. The South African mines being now amalgamated, the output is reduced to one-half, i. e., 2,000,-000 carats, but the merchants estimate that this will still produce £4,000,000.

Epitome of the Week.

INTERESTING NEWS COMPILATION.

FIFTY-FIRST CONGRESS.

TUESDAY, Jan. 14.—Mr. Sherman's anti-trust-bill was reported favorably in the Senate, as was also the dependent pension bill. The Florida swamp-land frauds were discussed by Senators Call and Plumb in an acrimonious manner. In the House the day was spent in discussing the bill to refund to members the amount stolen from them by Silcott, the Seageant-at-Arms, but no action was taken.

WEDNESDAY, Jan. 15.—A resolution was offered in the Senate to investigate the laws of the United States and of the States relative to immigration; also a concurrent resolution providing for the settlement of disputes between nations by arbitration. The resolution to recognize the republic of Brazil was read and discussed. In the House the bill appropriating $75,000 to cover the losses sustained by members by Silcott's defalcation was defeated by a vote of 142 to 126.

THURSDAY, Jan. 16.—In the Senate bills were reported for a public building at Milwaukee, to cost $2,000,000, and to establish a customs collection district, to consist of the States of North and South Dakota. Mr. Butler spoke on his bill to provide for the emigration of the negroes of the South at Government expense and Mr. Hoar responded. Adjourned to the 20th. In the House, after a long debate, it was decided to leave the World's Fair question in the hands of the committee on foreign affairs.

FRIDAY, Jan. 17.—The Senate was not in session. In the House a resolution that the Speaker appoint a special committee of nine members to which World's Fair matters should be referred was adopted—yeas, 141; nays, 136. A bill was introduced providing for reciprocity in trade between the United States and Mexico. The bill providing for town-site entries of land in Oklahoma was discussed.

FROM WASHINGTON.

IN the United States the visible supply of wheat and corn on the 14th was respectively 33,178,121 and 10,833,695 bushels.

THE death of Walker Blaine, aged thirty-five years, eldest son of James G. Blaine, occurred in the family residence at Washington on the 15th from pneumonia, superinduced by an attack of la grippe. Deceased was examiner of claims in the State Department.

THE House special committee to investigate the Ohio ballot-box forgery commenced hearing evidence at Washington on the 16th.

THE Senate committee on territories on the 17th instructed Chairman Platt to report recommending the passage of the bills to make a State of Wyoming and to organize a Territorial form of Government for Oklahoma.

IN the United States there were 305 business failures during the seven days ended on the 17th, against 324 the previous seven days.

THE EAST.

THE four little children of Carl Rogalinski, of Erie, Pa., were burned to death on the 14th during the absence of their parents.

THE Legislature of New Jersey which convened on the 14th at Trenton raised Governor Abbett's salary from $5,000 to $10,000 a year.

MRS. MARY ELIZABETH MOTT celebrated her one hundredth birthday on the 15th in the old homestead at New Hackensack, N. Y.

AT the Henry Clay shaft at Shamokin, Pa., the largest mine of the Reading Coal & Iron Company, employing eighteen hundred men, work was suspended indefinitely on the 15th.

HENRY R. PIERSON & SON's bank at Albany, N. Y., failed on the 16th for $150,000.

FLAMES destroyed the first Universalist church in America, erected in 1780, on the 16th. It was located on the old Pierce farm at Gloucester, Mass., and had for years been used as a barn.

IN Philadelphia on the 16th the Johnstown (Pa.) flood-relief commission made arrangements to take care of the 322 children orphaned by the disaster. The secretary's report showed that there were estimated to have been drowned in the Conemaugh valley 2,280 persons; number of bodies recovered, 1,675; identified, 1,021; unidentified, 654; missing, 605. The total amount of money received from all parts of the country was $2,902,072.68; total expenditures, $2,-683,747.11.

ON the 16th Rev. Dr. Lyman Abbott was installed as the pastor of Plymouth Church at Brooklyn.

IN the building of Claflin, Coburn & Co., shoe and leather dealers at Boston, a fire on the 17th caused a loss of $200,-000.

EDWARD and Michael Gallagher and their sister, Mrs. Kate Stockhouse, were killed by a train on the 17th on the Pennsylvania railroad at Morrellville, Pa.

THE death of R. Milton Speer, of Huntingdon, Pa., a member of Congress from 1870 to 1874, occurred on the 17th, aged 52 years.

WEST AND SOUTH.

ON the 14th the Smith Middlings Purifier Company, organized about three weeks ago at Jackson, Mich., failed for $484,000.

THROUGHOUT the Northwest severe weather prevailed on the 14th and in portions of Minnesota the snow-drifts were twenty feet high.

THE Legislature of West Virginia convened at Charleston on the 15th.

FLAMES on the 15th wiped out the business district of Flora, Miss., but one small store being left intact.

IN the Joliet penitentiary the Cronin murderers were set at work on the 15th, Burke being assigned to the coopershop, Coughlin to the stone-cutting department and O'Sullivan to the shoeshop.

ON the 15th colored men representing nearly every State and Territory in the Union met in Chicago for the purpose of organizing an Afro-American league for the advancement and protection of the race.

IN the Iowa House of Representatives the dead-lock remained unchanged on the 15th, the vote still standing 50 to 50 on a third ballot for temporary secretary.

ON the 15th the first bill passed by the Legislature of South Dakota—to provide for refunding the indebtedness of the State—was signed by the Governor, both Houses adjourning for five minutes to celebrate the event.

THOMAS LENNOX's stallions, Adjuster and Eugene, valued at $3,000 each, were destroyed in their stables at Newark, O., on the 15th by an incendiary fire.

A SLIGHT earthquake shock was felt generally throughout Columbia, S. C., on the 15th.

AT Carmi, Ill., three hundred persons were on the 15th compelled to leave their homes by a sudden rise in the Little Wabash river.

A JOINT Republican caucus was held at Des Moines on the 16th to nominate a candidate for United States Senator, and Senator Allison received every Republican vote in the House and Senate—seventy-eight in all.

W. A. PLEDGER, of Georgia, was elected president at the meeting of the Afro-American League in Chicago on the 16th.

THE wife of James McNeil, Jr., living near Cannon Lake, Minn., while insane on the 16th from continued illness shot three of her children fatally, compelled a fourth to drink carbolic acid and then drank some of the drug herself. All would die.

AT Fort Smith, Ark., six Indian murderers were hanged on the 16th.

ON the 16th the West Virginia Legislature met and went into joint session to hear the report from the committee on the Gubernatorial contest. The majority report gave Fleming (Dem.) 237 majority for Governor, and the minority report gave Goff (Rep.) 137 majority.

AT San Francisco Lucius D. Stone, dealer in saddlery, failed on the 16th for $205,000.

ON the Cincinnati, Hamilton & Dayton road the fast train bound for Chicago ran into the Glendale accommodation at Winton place, near Cincinnati, on the 17th, wrecking the latter train and setting the cars on fire, and five men were roasted to death.

IN the asylum at Chattahoochee, Fla., William Brannon, an insane patient, killed three other men patients on the 17th.

THOUSANDS of negroes were on the 17th said to be migrating from South Carolina to Oklahoma, and by spring there would be fifty thousand colored people in that district.

AN Afro-American League of the United States was organized in Chicago on the 17th with J. C. Price, of Salisbury, N. C., as President. The objects of the league are to encourage all State and local leagues in their efforts to break down color bars, and in obtaining for the Afro-American an equal chance with others in the avocations of life.

S. T. HOLMES, Congressman from the Twenty-second New York district in 1865, died at Bay City, Mich., on the 17th, aged 75 years.

ON the 17th Thomas Coughlin and William McDonald, inmates of the Soldiers' Home at Sandusky, O., were frozen to death while drunk.

AN order was issued by Sheriff Barton, of Denver, Col., on the 17th to the effect that hereafter all saloons must be closed Sunday.

ISAIAH and Charles Dent (colored), were hanged on the 17th at Clinton, La., for the murder last July of a Mr. Praetorius, and at St. John, La., James Holcombe (colored) was hanged for the murder of a little girl.

ON the 17th J. A. Cameron's livery stable and thirteen horses were burned at Luverne, Minn.

A FIRE on the 17th destroyed the Clauss shear works at Fremont, O., the largest of the kind in the United States.

FOREIGN INTELLIGENCE.

ON the 14th Henry M. Stanley and his party arrived in Cairo, Egypt.

RIO JANEIRO advices of the 14th say that in a fight between soldiers who were loyal to the monarchy and a detachment of artillery sent to arrest them one hundred of the monarchists were killed.

SEVERAL counterfeiters were arrested on the 14th at Tehuacan, Mex., and over $200,000 in counterfeit money was seized.

IN Donegal bay in Ireland on the 15th nine fishermen were drowned by the upsetting of their boats.

ON the 15th Artalo Brothers, European bankers, with headquarters in London, failed for $2,000,000.

ON the 16th the Canadian Parliament convened at Ottawa.

NEWS was received at Cairo on the 16th of terrible mortality among the natives in the Soudan due to famine resulting from lack of rain during the autumn.

TRADE and navigation returns on the 16th showed that Canada's trade with the United States was $94,000,000 last year, against $80,000,000 with Great Britain.

LATER.

THE funeral of the late Walker Blaine took place in Washington on the 18th at the Church of the Covenant. A large number of friends of the family, the President and his Cabinet, members of the Diplomatic corps and public officials were present.

On the 18th fifteen thousand barrels of Standard oil at Constable Hook, N. J., were burned.

MRS. LYDIA BACON died on the 18th at Sudbury, Mass., aged 102 years.

THE exchanges at the leading clearing houses in the United States during the week ended on the 18th aggregated $1,149,890,68, against $189,967,642 the previous week. As compared with the corresponding week of 1889 the increase amounted to 1.8.

FIVE collieries at Shamokin, Pa., shut down on the 18th indefinitely, throwing twenty thousand men and boys out of work.

JOHN KUNZE, the Cronin murder convict to whom Judge McConnell granted a new trial, was released on the 18th in $5,000 bonds.

PRINCE AMADEO, Duke of Aosta, brother of the King and formerly King of Spain, died at Turin on the 18th, aged 45 years.

A BILL was introduced in the Canadian Parliament on the 18th prohibiting the importation and immigration of foreigners and aliens under contract or agreement to perform labor in Canada.

JOHN RUSKIN, the great leader in English critical literature, was on the 18th declared to be hopelessly insane.

GENERAL M. G. VALLEJO, one of the most conspicuous figures in the history of California, died at his home in Sonomo on the 18th, aged 81 years.

WILD hogs entered the cabin of a farmer on the 18th in the Chickasaw Nation, near Arbuckle, and devoured a little child which was alone in the house.

A TERRIFIC gale, accompanied by thunder and lightning, prevailed on the 19th on the Irish sea, and several persons were killed by lightning and a number were drowned.

FRANK MASON and Theodore Wickey of Concordia, Kan., attempted to rescue a horse that had fallen into the river on the 18th and all were drowned.

ORLOW W. CHAPMAN, Solicitor-General of the Department of Justice at Washington, died on the 19th, aged 66 years.

THERE was no session of the United States Senate on the 18th. In the House bills were introduced locating the World's Fair at St. Louis, and in relation to the naturalization of aliens. The Oklahoma town-site bill was further discussed.

"OVER THE ROAD."

Coughlin, O'Sullivan and Burke Begin Their Life Sentences at Joliet—Judge McConnell Overrules the Motion of Dr. Cronin's Murderers for a New Trial, Passes Sentence Upon Them, and They Are at Once Taken to Prison—Kunze Has Better Luck, and Is Granted a Rehearing, with a Strong Prospect of Liberty.

CHICAGO, Jan. 15.—Yesterday afternoon Judge McConnell over-ruled the motion of Daniel Coughlin, Patrick O'Sullivan and Martin Burke, convicted of the murder of Dr. Cronin, for a new trial, and sentenced them to lifelong penal servitude. The motion of John P. Kunze for a new trial was granted. The three murderers were taken to Joliet at 9 o'clock.

Judge Wing and Attorney Donahoe made arguments for a new trial before Judge McConnell yesterday. The State's Attorney did not reply to them. Judge McConnell in a brief speech reviewed the reasons advanced by counsel for the defense in support of the motion for a new trial. His honor said he could see no cause in the grounds set forth by the counsel why he should interfere with the finding of the jury. He thought the trial had been fair, and, upon reviewing his rulings, he could discover no material error. He then formally overruled the motion for a new trial.

State's Attorney Longenecker asked that sentence be immediately pronounced on the four convicts. Counsel for the defense entered the customary motion in arrest of judgment, which Judge McConnell overruled.

And then, for the first time during the trial, the voices of the prisoners were heard in their own behalf. "Does the defendant Daniel Coughlin desire to say any thing or give any reason why sentence should not be pronounced on him?" asked the court.

A silence that was deathlike in its intensity followed this question of the court, and every eye was fixed on the prisoner Coughlin as he rose to his feet and grasping the back of his lawyer's chair said:

"Your Honor, I am innocent. I have been convicted by perjury."

Before the full meaning of the brief speech had been grasped the judge had addressed the prisoner O'Sullivan, and had asked if he wished to say any thing. Advancing to a vacant place between Messrs. Forrest and Wing, the convict O'Sullivan steadied himself by leaning on the table, and began to address the court. He said:

"If your honor please I have not got much to say, but what I have to say is this. I have to protest my innocence before God and man, and I think the day is not far distant when I shall be acquitted of this crime. I was convicted by prejudice, by perjury, by newspaper report and by popular clamor I want it understood that I am not pleading for mercy, neither do I plead for sympathy. I am pleading for justice, and justice I have not had. If I am a guilty man, the State has not had justice, and if I am innocent, I have not had justice. That is all I have to say."

Before the audience had time to comment on the extraordinary speech by O'Sullivan, which appeared in greater contrast by reason of its superiority of logical argument over any thing that had been said for him by his counsel, Martin Burke had risen to his feet and was addressing the court. Said he:

"I am innocent, your honor. I always knew that in England they put perjured witnesses on the stand, but I never thought it was done in America."

Judge McConnell ordered the four prisoners to arise. They did so, and the court then pronounced sentence on them in accordance with the verdict of the jury. Patrick O'Sullivan, Daniel Coughlin and Martin Burke were sent to imprisonment during the term of their natural lives. Kunze was granted a new trial.

Mr. Forrest took an exception to the court's action in deciding the motion for a new trial without giving the time asked for in which to prepare his arguments. The prisoners' attorneys gave notice that an appeal to the Supreme Court would be taken, and the court allowed them time in which to file their bill of exceptions.

The prisoners were taken back to jail, but a minute later Kunze was brought back at the request of his counsel, Mr. Donohoe, who wanted to make a motion to admit him to bail. Judge Longenecker opposed it, and then wanted the bail put at $20,000, but Judge McConnell fixed it at $5,000. He would have discharged him, he said, if there were no new evidence against him, but the State's Attorney had informed him there was some. Judge Longenecker intimated that if they let Kunze stay in jail a few days he might conclude not to bring him to trial at all, but let him go. He promised to let the court and counsel know this week and accordingly no effort will be made to get Kunze out on bail in the meantime.

The proper papers were made out, and the prisoners were taken to Joliet at 9 o'clock p. m.

JOLIET, Ill., Jan. 15.—The train that carried Martin Burke, Dan Coughlin and Patrick O'Sullivan to Joliet drew up at the prison station at 10:30 o'clock Tuesday night. The prisoners were taken at once to the warden's office, and Sheriff Matson formally delivered them to that official. Just as the party Warden Berggren bustled out like the busy manager of a big mercantile establishment. A weazened little life convict, as gray as a rat, sat in his stripes at a tall desk. He made an entry on a slip of papers: Martin Burke, No. 45; Daniel Coughlin, No. 46; Patrick O'Sullivan, No. 47. The prisoners were put in a solitary for the night.

HALF A MILLION INVOLVED.

Failure of the Smith Middlings Purifier Company at Jackson, Mich.

JACKSON, Mich., Jan. 15.—The Smith Middlings Purifier Company, organized three weeks ago to succeed the George S. Smith Company, is in the hands of the sheriff. The Preston National Bank of Detroit on Tuesday presented a claim for a $150,000 debt contracted by Smith in July last. Payment was refused and an immediate application made for a receiver. The company states that its assts are $500,000 and liabilities $484,000.

A Drunken Uncle Laid His Lighted Pipe on the Bed and the House Burned Down.

CLEVELAND, O., Jan. 15.—At Erie, Pa., Tuesday night Mr. and Mrs. Carl Rogalinski left their four children at home with Mrs. Rogalinski's brother while they went to make a call. The little ones' uncle was intoxicated and he laid his lighted pipe down on the bed in which the children were sleeping. The bed took fire and the house was nearly consumed before the firemen arrived. The drunken man escaped, as did Mary Towlinski, the owner of the house, but the children were all suffocated.

HE ONCE WORE A CROWN.

Death of the Duke of Aosta, Ex-King of Spain, with a Sketch of His Brief and Troublous Reign.

ROME, Jan. 20.—Prince Amadeo, Duke of Aosta, brother of King Humbert and ex-King of Spain, died at Turin at 7 o'clock Saturday evening of pneumonia resulting from influenza. He retained consciousness to the last. Cardinal Alimonda, Archbishop of Turin, conveyed to the dying man the blessing of the Pope. In consequence of his death all the theaters in the kingdom have been ordered close. Prince Amadeo was in his 45th year.

King Humbert arrived at Turin at 1 o'clock, and it was then known the end was near. The Duke recognized his Majesty. Besides the King the Duke's wife, his sister, the Princess Clothilde, and all his nearest relatives were present at his death. This event interrupts and will stop the proposed journey to the East of the Prince of Naples.

King Humbert's telegram to Premier Crispi announcing the death of his "dearly loved brother," the Duke of Aosta, says that the Duke devoted his last words to the country and army, saying he had loved them with the strongest love, and regretted dying so early only because it would prevent his serving them. By the Duke's own wish the body will not be embalmed, there will be no lying in state, and the remains will be placed in the family tomb at Superga. If there had been a state funeral the German Emperor would have been present. The funeral will take place on Wednesday, and at the desire of the deceased will be a simple ceremony. The army will mourn forty-five days. The municipal authorities will place a bust of the deceased in the capitol.

[Amadeo Ferdinando Maria, Duke of Aosta, was the second son of Victor Emmanuel, the first King of Italy, and was born May 30, 1845. Entering the army he became Captain of a brigade of infantry at Aosto, then Lieutenant-General and chief of a brigade of cavalry. Marshal Prim, after the revolution of 1868, offered him the Spanish crown, and October 19, 1870, he formally announced his candidature. The 16th of the following month the Cortes elected him King of Spain by 191 votes against 120. He formally accepted the crown December 4, 1870. The young King landed at Cartagena December 30, the very day Marshal Prim expired from the wounds received at the hands of an assassin a few hours previously. His reign was a brief and troublous one. He was unpopular with the Spanish people, and his position, which had never been secure, became extremely dangerous in the summer of 1872, when a Carlist rising took place in the northern provinces. The 19th of July in that year an unsuccessful attempt to assassinate the King and Queen was made. At length Amadeo prudently resolved to abdicate. February 11, 1873, he addressed to the cortes a message, in which he stated that in consequence of the incessant struggles of contending parties his efforts to give peace and prosperity to the country must prove futile, and therefore he had determined to depose the crown. The very next day the Duke and his consort left Madrid. He arrived in Florence the 16th. Immediately on his return he resumed the status of an Italian citizen. March 14, 1873, his Royal Highness was again enrolled in the list of Senators. At this period, also, King Victor Emmanuel conferred on him the rank of Lieutenant-General. The Duke married, May 30, 1867, the Princess Mary (born August 9, 1847), daughter of Prince Charles Emmanuel dal Pozzo della Cisterna, and had three sons.]

THE LAST RITES.

The Remains of Walker Blaine Laid to Rest—Impressive Funeral Ceremonies.

WASHINGTON, Jan. 20.—The funeral of Walker Blaine took place Saturday morning. The preliminary services were held at his father's residence and were only attended by the invited friends. Among those present were the members and relatives of the family, President and Mrs. Harrison, Vice-President Morton, members of the Cabinet, the Senators and members of the House from Maine and several of the other New England States. The services were conducted by Dr. Hamlin and consisted merely of prayer. The pallbearers were Hon. William F. Wharton, Judge John Davis (ex-chief clerk of the State Department), L. A. Brown, Marcellus Barley, M. L. Ruth, A. F. Jenks, F. B. Loring and William Haywood. The remains were inclosed in a black cloth-covered casket, which was heaped with the choicest of flowers, the gifts of the President, Cabinet officers and others of high official and social position.

The second service was held in the Church of the Covenant. Members of the family occupied seats on the right side of the main aisle in front of the pulpit, while opposite sat the President and members of the Cabinet and their families. Behind the family and immediate friends sat the representatives of the diplomatic corps, while opposite sat the members of Congress. The services here were again conducted by Rev. Dr. Hamlin and the organ was played by Walter Damrosch. After the services, which were very simple and impressive, the remains were taken to Oak Hill Cemetery for interment in the new lot purchased by Secretary Blaine Thursday.

BATTLE AT RIO JANEIRO.

Reports That Eleven Officers and Eighty Men Were Killed on December 22.

NEW YORK, Jan. 20.—The steamer Halley, which left Santos on December 21, and Rio Janeiro on the 23d, arrived here Saturday. A member of the crew said that on the night before the departure of the steamer from the latter port a battle had been fought in the capital between the Republicans and Monarchists, in which eleven officers and eighty men had been killed. The authorities were extremely anxious to have all reports of the occurrence suppressed.

John Ruskin Insane.

LONDON, Jan. 20.—John Ruskin, the great leader in English critical literature, has become hopelessly insane. Mr. Ruskin's mind has been gradually failing for seven or eight years. The first public suspicion of the fact occurred at Oxford in 1886. In 1888 he went to Venice, where he had an attack and broke down mentally. Since November he has lain in bed continuously. He refuses all except liquid food, and manifests no desire to get up. He is steadily growing weaker, and the probability is that if he ever leaves his bed again he will never go out of his house.

Mr. Powderly Arrested.

SCRANTON, Pa., Jan. 20.—General Master Workman Powderly was well enough to walk out Saturday, and the warrant for his arrest, sworn out by Callaghan, was served upon him by Constable Moran. Mr. Powderly at once proceeded to Alderman Fuller's office with his attorney and gave bail in the sum of $300 to answer in the Westmoreland court. His brother, Patrick Powderly, of Carbondale, became his surety. Mr. Powderly's counsel have papers nearly complete charging Callaghan with a malicious libel.

FOR FREE SILVER.

Text of Secretary Windom's Coinage Measure Soon to Be Laid Before Congress.

WASHINGTON, Jan. 20.—Secretary Windom has completed the preparation of the administration silver bill, which embodies measures proposed in his annual report. It will be introduced in both the House and the Senate during the week, and naturally will attract widespread attention. The text of the bill is as follows.

"Be it enacted, etc., That any owner of silver bullion, the product of the mines of the United States, or of ores smelted or refined in the United States, may deposit the same at any coinage mint, or at any assay office of the United States that the Secretary of the Treasury may designate, and receive therefor Treasury notes hereinafter provided for, equal at the date of deposit of the net value of such silver at the market price, such price to be determined by the Secretary of the Treasury under rules and regulations prescribed, based upon prices current in the leading silver markets of the world; but no deposit consisting in whole or in part of silver bullion or foreign silver coins imported into this country, or bars resulting from melted or refined foreign silver coins, shall be received under the provisions of this act.

"Sec. 2. That the Secretary of the Treasury shall cause to be prepared Treasury notes in such amounts as may be required for the purpose of the above section, and in such form and denominations as he may prescribe; provided that no notes shall be of a denomination less than one dollar or more than $1,000.

"Sec. 3. That the notes issued under this act shall be receivable for customs, taxes and all public debts, and when received into the Treasury may be reissued, and such notes when held by any National banking association shall be counted as part of its lawful reserve.

"Sec. 4. That the notes issued under the provisions of this act shall be redeemed upon demand at the Treasury of the United States or at the office of an Assistant Treasurer of the United States by the issue of a certificate of deposit for the sum of the notes so presented, payable at one of the mints of the United States in an amount of silver bullion equal in value on the date of the said certificate to the number of dollars stated therein at the market price of silver, to be determined as provided in Sec. 1; or such notes may be redeemed in gold coin at the option of the Government; provided, that upon demand of the holder such notes shall be redeemed in silver dollars.

"Sec. 5. That when the market price of silver, as determined by the Secretary of the Treasury, shall exceed one dollar for 371.21 grains for pure silver, it shall be the duty of the Secretary of the Treasury to refuse to receive deposits of silver bullion for the purpose of this act.

"Sec. 6. That it shall be lawful for the Secretary of the Treasury with the approval of the President of the United States to suspend, temporarily, the receipt of silver bullion for Treasury notes at any time when he is satisfied that through combinations or speculative manipulation of the market the price of silver is arbitrary, nominal or fictitious.

"Sec. 7. That the silver bullion deposited under this act, represented by Treasury notes which have been redeemed in gold coin or in silver dollars, may be coined into standard silver dollars, or any other denomination of silver coin now authorized by law, for the purpose of replacing the coin used in the redemption of the notes.

"Sec. 8. That so much of the act of February 28, 1878, entitled 'an act to authorize the coinage of the standard silver dollar and to restore its legal-tender character,' as requires the monthly purchase and coinage into silver dollars of not less than $2,000,000, nor more than $4,000,000 worth of silver bullion, is hereby repealed."

The act is to go into effect thirty days after its passage.

SUNK IN THE MISSISSIPPI.

A Steamer and Barge Collide Near Vicksburg—Four Sailors Drowned.

VICKSBURG, Miss., Jan. 20.—The steamboat Katie Robbins, of the Yazoo & Tallahatchie Transportation Company, bound for Yazoo and Tallahatchie rivers, collided Saturday night at 12:30 o'clock with a barge towed by the steamer Josie Harkins, from Sunflower river to Vicksburg. The barge capsized and sunk, dumping her load, 3,000 sacks of seed and thirty bales of cotton, into the river. The Robbins' hull was crushed in on the starboard side just forward of her furnace doors, and she sunk to her hurricane deck in less than three minutes. Four of her deck crew are missing and are undoubtedly lost. Clerk Phipps had a narrow escape and was only saved through the nightwatchman's gallantry, who went down a gangway and pulled him up on the hurricane roof. Three ladies and several gentlemen passengers were aroused from sleep when the boat struck and got out without difficulty, but lost their baggage. The boat's books and papers were lost, but Clerk Phipps saved the money in the safe. The officers and crew saved their clothing only. The collision occurred three miles above Haynes bluff and thirty-five miles above Vicksburg. The Harkins is uninjured. The Robbins is evidently a total loss. She is insured for $6,000 and valued at $10,000.

KUNZE RELEASED.

One of the Suspected Murderers of Dr Cronin Secures His Freedom in a Novel Way.

CHICAGO, Jan. 20.—John Kunze was released Saturday afternoon. At 11:45 a dime museum firm of this city signed $5,000 bonds for the young man's release and he was allowed to go until such time as he is wanted to appear for a new trial. It is said to be a part of the condition on which the bondsmen furnished bail that Kunze go on exhibition at their place of amusement, the contract being that he shall be paid $100 per week for a season of ten weeks. The proposition when first presented to Kunze was indignantly rejected by him, but Friday night he agreed to the terms.

Judge Longenecker said he did not know what would become of Kunze's case. It was not likely that he would ever be placed on trial again. He informed his bondsmen, however, that he must have Kunze where he could be brought into court at a moment's notice in case he should be wanted.

PASSED AWAY.

Death at Washington of Solicitor-General Chapman, of the Department of Justice.

WASHINGTON, Jan. 20.—Orlow W. Chapman, Solicitor-General of the Department of Justice, died suddenly at his residence in this city at 8 o'clock Sunday morning of a catarrhal affection of the kidneys, aggravated by an attack of la grippe. His death was peaceful and painless. Mr. Chapman leaves a wife, but no children. His home was in Binghamton, N. Y., and the body will be taken there for interment. Mr. Chapman was about 66 years of age.

Fell Dead in Court.

NEW YORK, Jan. 20.—Thomas Creban, the 70-year-old father of Ada Rehan, the actress, died in Justice Tighe's court-room. He was taken there to answer a charge of habitual drunkenness preferred by his son, but fell dead before his case was called.

Disastrous Gale on the Irish Coast.

LONDON, Jan. 20.—A terrific gale, accompanied by thunder and lightning, prevailed Sunday on the Irish sea. Much damage was done to property along the coast. Several persons were killed by lightning and a number were drowned.

FOR MAN AND BEAST!

Mexican Mustang Liniment

CURES

Sciatica,	Scratches,	Contracted
Lumbago,	Sprains,	Muscles,
Rheumatism,	Strains,	Eruptions,
Burns,	Stitches,	Hoof Ail,
Scalds,	Stiff Joints,	Screw
Stings,	Backache,	Worms,
Bites,	Galls,	Swinney,
Bruises,	Sores,	Saddle Galls,
Bunions,	Spavin	Piles.
Corns,	Cracks.	

THIS GOOD OLD STAND-BY

accomplishes for everybody exactly what is claimed for it. One of the reasons for the great popularity of the Mustang Liniment is found in its universal applicability. Everybody needs such a medicine.

The Lumberman needs it in case of accident.

The Housewife needs it for general family use.

The Canaler needs it for his teams and his men.

The Mechanic needs it always on his work bench.

The Miner needs it in case of emergency.

The Pioneer needs it—can't get along without it.

The Farmer needs it in his house, his stable, and his stock yard.

The Steamboat man or the Boatman needs it in liberal supply afloat and ashore.

The Horse-fancier needs it—it is his best friend and safest reliance.

The Stock-grower needs it—it will save him thousands of dollars and a world of trouble.

The Railroad man needs it and will need it so long as his life is a round of accidents and dangers.

The Backwoodsman needs it. There is nothing like it as an antidote for the dangers to life, limb and comfort which surround the pioneer.

The Merchant needs it about his store among his employees. Accidents will happen, and when these come the Mustang Liniment is wanted at once.

Keep a Bottle in the House. 'Tis the best of economy.

Keep a Bottle in the Factory. Its immediate use in case of accident saves pain and loss of wages.

Keep a Bottle Always in the Stable for use when wanted.

A MAN

WHO IS UNACQUAINTED WITH THE GEOGRAPHY OF THIS COUNTRY WILL SEE BY EXAMINING THIS MAP THAT THE

CHICAGO, ROCK ISLAND & PACIFIC RAILWAY

By reason of its central position, close relation to principal lines East of Chicago, and continuous lines at terminal points West, Northwest and Southwest, is the only true middle link in that transcontinental system which invites and facilitates travel and traffic in either direction between the Atlantic and Pacific.

The Rock Island main line and branches include Chicago, Joliet, Ottawa, La Salle, Peoria, Geneseo, Moline and Rock Island, in Illinois; Davenport, Muscatine, Washington, Fairfield, Ottumwa, Oskaloosa, West Liberty, Iowa City, Des Moines, Indianola, Winterset, Atlantic, Knoxville, Audubon, Harlan, Guthrie Centre and Council Bluffs, in Iowa; Gallatin, Trenton, St. Joseph, Cameron and Kansas City, in Missouri; Leavenworth and Atchison, in Kansas; Albert Lea, Minneapolis and St. Paul, in Minnesota; Watertown, in Dakota, and hundreds of intermediate cities, towns and villages.

The Great Rock Island Route

Guarantees Speed, Comfort and Safety to those who travel over it. Its roadbed is thoroughly ballasted. Its track is of heavy steel. Its bridges are solid structures of stone and iron. Its rolling stock is perfect as human skill can make it. It has all the safety appliances that mechanical genius has invented and experience proved valuable. Its practical operation is conservative and methodical—its discipline strict and exacting. The luxury of its passenger accommodation is unequaled in the West—unsurpassed in the world.

All Express Trains between Chicago and the Missouri River consist of Comfortable Day Coaches, magnificent Pullman Palace Parlor and Sleeping Cars, elegant Dining Cars providing excellent meals, and—between Chicago, St. Joseph, Atchison and Kansas City—restful Reclining Chair Cars.

The Famous Albert Lea Route

Is the direct, favorite line between Chicago and Minneapolis and St. Paul. Over this route solid Fast Express Trains run daily to the summer resorts, picturesque localities and hunting and fishing grounds of Iowa and Minnesota. The rich wheat fields and grazing lands of interior Dakota are reached via Watertown. A short, desirable route, via Seneca and Kankakee, offers superior inducements to travelers between Cincinnati, Indianapolis, Lafayette and Council Bluffs, St. Joseph, Atchison, Leavenworth, Kansas City, Minneapolis, St. Paul and intermediate points. All classes of patrons, especially families, ladies and children, receive from officials and employes of Rock Island trains protection, respectful courtesy and kindly treatment.

For Tickets, Maps, Folders—obtainable at all principal Ticket Offices in the United States and Canada—or any desired information, address,

R. R. CABLE, Pres't & Gen'l M'g'r. E. ST. JOHN, Ass't Gen'l M'g'r. E. A. HOLBROOK, Gen'l Tkt. & Pass. Agt. CHICAGO.

THREE GREAT CITIES OF THE WEST

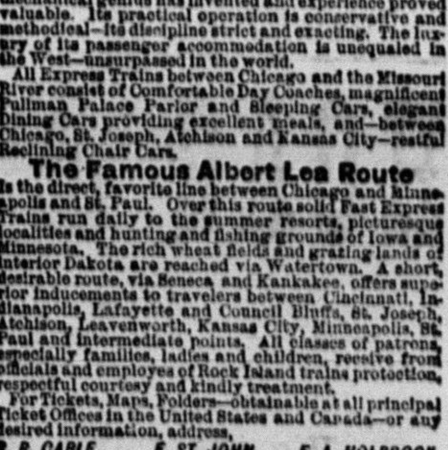

LINKED TOGETHER BY THE

CHICAGO & ALTON R. R.

No Change of Cars OF ANY CLASS BETWEEN CHICAGO & KANSAS CITY, CHICAGO & ST. LOUIS, AND ST. LOUIS & KANSAS CITY.

Union Depots in EAST ST. LOUIS, ST. LOUIS, KANSAS CITY, and CHICAGO. No other line runs

PALACE DINING CARS

between CHICAGO and KANSAS CITY, CHICAGO and ST. LOUIS, and ST. LOUIS and KANSAS CITY. Meals equal to those served in any First-Class Hotel, only 75 cents. The finest

PALACE RECLINING CHAIR CARS

in the world are run in all Through Trains, day and night, without change, and FREE OF EXTRA CHARGE.

PULLMAN PALACE SLEEPING CARS

the finest, best and safest in use anywhere.

The best and quickest route from CHICAGO to MEMPHIS, MOBILE, NEW ORLEANS, and all points SOUTH via ST. LOUIS.

The Short Line to

Missouri, Arkansas, Texas, Kansas, Colorado, New Mexico, Arizona, Nebraska, Oregon, California, etc.

The GREAT EXCURSION ROUTE between the NORTH and SOUTH, and to and from KANSAS LANDS and the HEALTH RESORTS and MINING DISTRICTS of the West and Southwest.

See that your tickets read via "CHICAGO & ALTON RAILROAD."

For Maps, Time Tables, and all information, address

JAMES CHARLTON, General Passenger and Ticket Agent, 210 Dearborn Street, Corner Adams Street, CHICAGO, ILL.

J. C. McMULLIN, Vice-President.

C. H. CHAPPELL, General Manager.

JOB PRINTING

SUCH AS

Cards, Bill-Heads, Circulars, Posters

ETC., ETC.

EXECUTED TO ORDER

In the Neatest and Promptest Manner

AT THIS OFFICE.

MICHIGAN STATE NEWS.

STATE FAIR PRIZES.

Annual Meeting of the Agricultural Society at Lansing.

At the recent session in Lansing of the State Agricultural Society James M. Turner, of Lansing, was elected president for the ensuing year. Secretary Sterling reported that he had issued during the past year 236 business orders amounting to $23,250.91. The premium checks paid amounted to $10,426. The business committee reported that in payment of the new buildings they had given the society's notes for $14,050, payable in one year. The executive committee fixed the date of the exhibition for this year on September 8, continuing five days. Twenty-five hundred dollars was apportioned for speed premiums, and the managers of the Northeastern and the West Michigan Fair associations will be conferred with, with a view of having a grand trotting circuit arranged. The wool premiums were raised to $10, $5 and $3 for first, second and third; leather, $10 and $5 for first and second. The American Short Horn Breeders' Association offer $225 in premiums for dairy annual prizes. The secretary's salary was fixed at $1,000 and the turnstile system adopted for the gates.

Health in Michigan.

Reports to the State Board of Health by fifty observers in different parts of the State for the week ended on the 11th indicated that measles, typhoid fever, pneumonia and dysentery increased, and that remittent fever, membranous croup, puerperal fever, typho-malarial fever, cholera morbus and cholera infantum decreased in area of prevalence. Diphtheria was reported at thirty places, scarlet fever at forty-one, typhoid fever at twenty-two and measles at eight places.

A Terrible Mistake.

A terrible mistake was made in the family of Merill Griffin, at Dearborn, Wayne County, the other night. The family all had the influenza, and took strychnine instead of quinine. Mr. Griffin, his wife, a daughter aged 13 and a son aged 9 were the victims. The daughter died and there was no hope for Mr. Griffin. Mrs. Griffin and the son had a bare chance to pull through.

Short but Newsy Items.

Theodore F. Shepard, of Bay City, has been appointed district attorney for the Eastern district of Michigan.

Saw-mill hands throughout Michigan are now receiving $1.25 to $2 a day.

The Cheshire iron mine has been sold to a syndicate of Marquette capitalists for $40,000.

A large proportion of the five hundred Reform School boys at Lansing were recently ill with the grip.

Jefferson Pierce died at his daughter's residence, near Gregory, the other morning, aged ninety-one years.

Five hundred and fifty-six veterans are at present enjoying the hospitality of the Soldiers' Home at Grand Rapids.

Michigan has 2,445 men on its military roll for the year just closed; an increase of fifty over the year before.

Luce County wants a new court-house.

Marion Thomas, a Barry County man, was recently arrested for marrying his niece.

Thomas McDonald, head stereotyper of the Detroit Evening News, and one of its oldest employes, died from influenza the other night.

The entire fruit crop in Michigan is reported to be in danger because of the unseasonable weather.

Wheatland, Hillsdale County, people are excited over a rich find of coal there.

Marlette has the only oat-meal factory in Michigan, and it is doing such a rushing business that the Flint & Pere Marquette road has put in a side track for them.

Colonel C. V. DeLand, of Jackson, was recently granted $4,000 arrears of pension.

A new post-office has been established at Trist, Jackson County, with a special service to Grass Lake.

The State Board of Agriculture recently accepted the new $7,800 agricultural laboratory at the Agricultural College.

By the fall of a tree in a log camp near Alpena a few days ago Isaac Douglass, of Northville, was instantly killed.

Iron River, Iron County, can not furnish sufficient houses for its population. At least fifty additional houses are badly needed.

A number of Ishpeming people are getting ready to resume exploratory work on tracts on the Ishpeming gold range in the early spring.

Fifty men and boys of Maple Rapids have vowed to stop swearing.

The recent high winds uprooted many trees in the upper part of the State, and in some places the roads were almost impassable from the number falling across them.

Heavy snow-falls recently occurred in nearly every northern town in the State.

Health Officer Duffield, of Detroit, says the death rate is lower now in that city, in spite of the influenza, than it was last year at this time.

The wood pile at the Montmorency court-house kept going off mysteriously, and so the officers put dynamite in it and so notified the people in the papers.

Two women arrested in Michigan and taken to Kansas as the murderous Benders are about to be released, evidence having been collected proving them to be Almira Griffith and Sarah E. Davis.

Frank Dean, postmaster of Belleville, died the other day of cancer. He was thirty-four years old, and was appointed to his position last July.

Mrs. Annie Parrish, of Detroit, was taken with an epileptic fit the other day, and in falling struck her head on a chair, breaking her neck and dying in a few minutes.

Eight thousand barrels of flour were thrown from the steamer Tioga when in a storm on Grey's reef not long ago. About one thousand of them were picked up by people living on the lake shore, and now the owners are talking of bringing action for larceny in many of the cases.

Students at the Houghton mining school complain of high prices for board, which is $25 a month, and they intend to object all at once and see what effect it will have.

Police Constable Griggs disappeared from Hamilton, Ont., a few weeks ago, and has just been discovered at Orion, in this State. He refuses to return to Canada, what for no one knows.

The body of a man was found on a pile of hay in a deserted barn near Grosse Point the other day. The head was severed from the body and rats had gnawed the flesh off the face so that the features were unrecognizable.

DEATH OF WALKER BLAINE.

The Favorite Son of the Secretary of State Passes Away Rather Unexpectedly from an Attack of Pneumonia—Sketch of His Brief but Remarkable Career.

WASHINGTON, Jan. 16. — Walker Blaine, examiner of claims in the State Department and eldest living son of the Hon. James G. Blaine, Secretary of State, died suddenly and without premonition at the family residence in the old Seward mansion facing Lafayette park at 8:20 o'clock Wednesday evening of acute pneumonia superinduced by an attack of the grip. There were with him at the time of his death only his two unmarried sisters, Harriet and Margaret, though all the family except Mrs. Coppinger and James G. Blaine, Jr., were in the house at the time, those absent from the city having been hastily summoned here by telegraph.

Dr. G. Lloyd Magruder, the family physician, furnished last night the following statement of Mr. Blaine's sickness: Mr. Blaine was attacked by la grippe on Friday evening last. The malady was ushered in by a chill, followed by high fever. Severe catarrhal symptoms immediately attacked both lungs. These continued through Saturday and Sunday but in an ameliorated condition. On Monday improvement in the left lung was noticed, though pneumonia congestion was present in the right lung. On Tuesday all of the symptoms became aggravated, well-developed pneumonia supervened in the right lung, accompanied by high fever and delirium, which continued until his death, which occurred almost without premonition at 8:20 o'clock and was due to pulmonary effusion. Mr. Blaine, while comparatively strong, had not entirely recovered from the accident of last spring by which his leg was broken, and from an attack of malarial fever from which he suffered during the autumn. Dr. Magruder had in consultation with him Dr. Joseph Faher Johnson.

The news of Mr. Blaine's death quickly became known, and many friends called during the evening to express their sympathy. The President and Mrs. Harrison called very soon after Mr. Blaine's death, and Vice-President and Mrs. Morton came soon afterward. Justices Harlan and Gray, of the Supreme Court, most of the members of the Maine delegation, Representative Hitt and many others well known in official and social life also called.

Secretary Blaine and family are completely prostrated. This is the third death in the family in a month. The first was that of Mrs. Blaine's sister, the Secretary's brother followed and now Walker Blaine. No arrangements have been made for the funeral, but it is understood that the remains will be taken to Augusta, Me.

[Walker Blaine was born in Augusta, Me., May 8, 1855. He first came to Washington to live in 1867, five years after his father's election to Congress. He graduated from Yale in 1876, and from the Columbia Law School in New York two years later. He then went to St. Paul, Minn., where for two years he was in the law office of Cushman K. Davis, at present Senator from Minnesota. He came to Washington in 1881, and was appointed Third Assistant Secretary of State. In the winter of 1881-2 he went to South America with Mr. Trescott on a special mission to use the good offices of the United States to bring about a settlement of the troubles between Chili and Peru. He was then charge d'affairs in Bolivia for several months. Late in the year of 1882 he was appointed assistant counsel of the Court of Alabama Claims, which office he held until 1885. He lived in Chicago from 1886 to 1888, returning to this city January 1, 1889. He assisted his father in the work which devolved upon him when he became Secretary of State, and on March 13 last was nominated by President Harrison examiner of claims in the State Department, and as such was legal adviser of the department and confidential representative of the Secretary.

Mr. Blaine had assisted his father greatly throughout his political career, and was most closely and intimately associated with him in all his plans, enjoying not only the great affection of his father, but his complete confidence as well. He was a young man of marked attainments, great tact and ability. The regard in which he was held was shown when his nomination to his last office was sent in to the Senate, that body, on motion of Senator Edmunds, doing him the very unusual honor of confirming the nomination at once without reference to a committee.]

AT LIBERTY.

Governor Larrabee Pardons Chester Turney—End of a Celebrated Case.

DES MOINES, Ia., Jan. 16.—The end of the Chester Turney case has come. Governor Larrabee pardoned him Monday and he was released from prison Tuesday, though the fact was not made public till Wednesday.

[Turney was sent to Anamosa prison December 10, 1885, for seventeen and a half years on a charge of burglary and arson on twelve indictments. The young man's mother claimed that he had been convicted without a fair trial and a great effort was made to secure a new trial. The Governor did not act so promptly in the case as the friends of young Turney desired. He was bitterly assailed in the press. In defense of his action he printed a circular giving copies of some of the remonstrances filed in his office. One of these contained reflections on Mrs. Turney's character. Her friends had the Governor indicted and tried for libel. He was acquitted after a sensational trial.]

South Dakota's First Law.

PIERRE, S. D., Jan. 16.—The first bill passed by the Legislature of South Dakota reached the Governor at exactly 2:30 o'clock p. m. Wednesday. The bill is Senate bill No. 4, providing for the refunding of the outstanding indebtedness of the State of South Dakota. Both houses adjourned for five minutes to celebrate the event. After loud cheering prayer was called for, and the Assemblymen bowed their heads while a fervent prayer was said by the chaplain asking that this first act of the new Commonwealth be blessed by the Omnipotent.

Act of a Disappointed Lover.

VANCOUVER, B. C., Jan. 16. — At Chilliwhack George Rutherford shot and killed Edward Hall and John Segers and then killed himself. He was in a despondent state of mind owing to disappointment in love affairs, and accused Hall and Segers of attempting to put poison in his food.

Part of a Town Under Water.

CAIRO, Ill., Jan. 16.—Reports received here state that the eastern portion of the village of Carmi is ten feet under water, driving out twenty-five families who are being cared for by the citizens. The waters are higher than ever known.

One Store Left.

NEW ORLEANS, Jan. 16.—The business portion of Flora, Miss., with the exception of one small store, was destroyed by fire Tuesday night. Flora is on the line of the Yazoo City & Mississippi Valley railroad, a branch of the Illinois Central running from Yazoo City to Jackson, Miss. The town is the most important point on the branch, having about 1,000 inhabitants.

A $2,000,000 Failure.

LONDON, Jan. 16.—Artalo Brothers, foreign bankers, with houses in London, Paris and Madrid, have been declared bankrupt. Their liabilities are £400,000.

ROASTED ALIVE.

A Railway Collision Near Cincinnati in Which the Debris Takes Fire from an Overturned Car-Stove, and Five Passengers Are Burned to Death—Several Seriously Wounded.

CINCINNATI, Jan. 18.—A disastrous railroad wreck occurred at a few minutes past 7 o'clock Thursday night within the limits of the city. The local accommodation on the Cincinnati, Hamilton & Dayton railroad left Winton place at 7 o'clock for this city. It was behind time about forty minutes. After leaving Winton place the railroad cuts through Spring Grove Cemetery. The track here is on a sharp curve, and the end of the accommodation train had not yet disappeared around the curve when the express was heard approaching, and in a minute more it rushed past at a high rate of speed. A mile further on, and directly over the tunnel that burrows beneath the tracks connecting the two parts of the cemetery, it crashed into the rear end of the local train. With such tremendous power did the engine strike the rear car that it plowed right under it for half a car's length, elevating the rear portion of the car right into the engine. Engineer Coadly reversed his lever and jumped, but the speed of the train was so great that it ran fully a quarter of a mile before stopping. The stoves and lamps in the local train were smashed by the force of the collision and set fire to the coaches. In less than five minutes they were wrapped in flames. There were about fifty passengers on board, and nearly all got out safely. Five persons, however, were caught and pinned among the breaking timber and were slowly roasted to death. The passengers on the express and residents of the vicinity, together with the Cincinnati fire and police departments, who were quickly on the scene, could do nothing for them. In a quarter of an hour it was all over. The killed are:

John Wilson, of Winton place, a thirty-second degree Mason and superintendent of the Metropolitan Life Insurance Company of this city; Louis E. Kellar, of Winton place, a hardware merchant of this city; Conductor F. W. Witherbee, of Toledo, who was in charge of the local train; James Staley, baggagemaster, of Dayton; William Plannetts, of Carthage, O., a plumber.

The latter two died after removal to the city hospital. The legs and arms of both were partly burned off. All were bound by the broken timbers, and met a slow and agonizing death by fire. Their bodies were all recovered but were hardly recognizable. Engineer Coadly and Fireman Barker, of the colliding engine, were both badly hurt by jumping.

THE PLAGUE.

Fewer Deaths Reported at Chicago—A Rumor That Queen Victoria Is a Sufferer from La Grippe.

CHICAGO, Jan. 18.—The indications were yesterday that the fatalities from la grippe were on the decrease. There were only eighty death certificates issued from the health department, and of these nine were from la grippe.

CINCINNATI, Jan. 18.—Late Thursday night William Gerling, a mulatto, aged 32, died in a fit of sneezing. He had been suffering from influenza only during the evening, and about 11 o'clock was attacked with sneezing, and died before relief could be obtained.

SAN FRANCISCO, Jan. 18.—Hundreds of people here are affected with influenza which, however, is so mild that some physicians call it catarrh and fever. No deaths are so far directly traceable to it.

LONDON, Jan. 18.—Much alarm has been occasioned here by the rumor that the Queen is ill at Osborne with the influenza. The fact that the news has been kept back accenuates the general uneasiness, which is naturally increased by the knowledge that her Majesty has suffered much recently from rheumatic symptoms. Her health for many weeks past has been any thing but good.

THE STEWART ESTATE.

More About the Settlement—The Heirs Will Receive an Aggregate of About $12,000,000.

NEW YORK, Jan. 18.—The contest over the Stewart millions is now a thing of the past. The amount to be divided among the heirs will aggregate about $12,000,000. The two children of Prescott Hall Butler were not overlooked in the general division. Lawrence Butler comes in for $100,000 and Charles for $50,000. The property, which goes to the heirs by the terms of the settlement, is the Stewart mansion at Fifth avenue and Thirty-fourth street; the Park Avenue Hotel, the Metropolitan and Grand Union Hotels at Saratoga, the Garden City property and the dry-goods store now occupied by E. J. Denning & Co. Judge Hilton retains the property given him by Mrs. Stewart. This amounts to all the way from $5,000,000 to $10,000,000.

THE JOHNSTOWN FUNDS.

An Accounting Made for the Millions Given to the Flood Sufferers.

PHILADELPHIA, Jan. 18.—At a meeting in this city Thursday of the Johnstown flood-relief commission arrangements were made to take care of the 322 children orphaned by the disaster. The secretary's report showed that there were estimated to have been drowned in the Conemaugh valley 2,280 persons; number of bodies recovered, 1,675; identified, 1,021; unidentified, 654; missing, 605. The financial report of the secretary shows that the amount received by Governor Beaver at Harrisburg from all parts of the world was $2,902,072. The amount still unexpended is $70,631.

MURDERED BY A LUNATIC.

Three Patients in the Florida Insane Asylum Killed by a Companion.

CHATTAHOOCHEE, Fla., Jan. 18.—William Brannon, a violent patient in the insane asylum, broke the doors of two rooms adjoining his Tuesday night and murdered three inoffensive patients—David Davidson, Samuel Thackeray and B. C. Bettinger. Brannon acknowledged his crime, but said that he had to do it. Justice Spear impaneled a jury of inquest, who rendered a verdict in accordance with the facts. No blame was attached to the management or nurse.

Disaster Near Johnstown.

JOHNSTOWN, Pa., Jan. 18.—The limited express, West-bound, on the Pennsylvania railroad, struck and killed Edward Gallager, aged 17; Michael Gallagher, his brother, aged 15, and Mrs. Kate Stockhouse, a married sister, aged 25, at Morrellville, near here, Thursday night.

The Oldest Member Dead.

LONDON, Jan. 18.—Mr. Christopher Rice Mansel Talbot, in point of service the oldest member of England's Parliament, is dead. He was a Liberal and served continuously for sixty years.

Ingratitude.

I've praised thee, love, in all the ways I know,
I've called thee sweeter than the sweetest song,
I've said all graces unto thee belong,
And yet no trace of passion dost thou show;
Ah me! dear maid, love's ichor doth not flow
Within thy sluggish veins—while on me throng
Most ardent fancies, earnest, deep and strong,
Thou e'er art cold and doth indifferent grow.
Consid'ring how for months I've bought for thee
Fans, ice-cream, oysters, bon-bons by the ton,
Quaint bric-a-brac, and strings of shiny pearls,
'Tis hard to find thee frowning thus on me,
When with such bait I'm sure I might have won
The sweet affections of a dozen girls!
—Nathan M. Levy, in Munsey's Weekly.

CATARRH.

Catarrhal Deafness—Hay Fever—A New Home Treatment.

Sufferers are not generally aware that these diseases are contagious, or that they are due to the presence of living parasites in the lining membrane of the nose and eustachian tubes. Microscopic research, however, has proved this to be a fact, and the result of this discovery is that a simple remedy has been formulated whereby Catarrh, Hay Fever and Catarrhal Deafness are permanently cured in from one to three simple applications made at home by the patient once in two weeks.

N. B.—This treatment is not a snuff or an ointment; both have been discarded by reputable physicians as injurious. A pamphlet explaining this new treatment is sent on receipt of three cents in stamps to pay postage by A. H. Dixon & Son, cor. of John and King Street, Toronto, Canada.—*Christian Advocate.*

Sufferers from Catarrhal troubles should carefully read the above.

IT was a druggist's little boy who said Ponce de Leon went to Florida to discover the soda fountain of perpetual youth.—Texas Siftings.

Kissed Another Man's Wife.

"You scoundrel," yelled young Jacob Green,
At his good neighbor, Brown,—
"You kissed my wife upon the street,—
I ought to knock you down."
"That's where you're wrong, good Brown replied,
In accents mild and meek;
"I kissed her, that I've not denied,
But kissed her on the cheek—

and I did it because she looked so handsome—the very picture of beauty and health. What is the secret of it?" "Well," replied Green, "since you ask it, I will tell you: she uses Dr. Pierce's Favorite Prescription. I accept your apology. Good-night." "Favorite Prescription" is the only remedy for the delicate derangements and weaknesses of females, sold by druggists, under *a positive guarantee* of giving satisfaction in every case, or money paid for it returned.

FOR biliousness, sick headache, indigestion, and constipation, take Dr. Pierce's Pellets.

ONE million dollars in silver weighs 58,-920.9 pounds. So you see the poor millionaire has a pretty heavy load to carry after all.—Terre Haute Express.

Consumption Surely Cured.

TO THE EDITOR:—Please inform your readers that I have a positive remedy for the above named disease. By its timely use thousands of hopeless cases have been permanently cured. I shall be glad to send two bottles of my remedy FREE to any of your readers who have consumption if they will send me their express and post-office address. Respectfully, T. A. SLOCUM, M. C., 181 Pearl street, New York.

LA GRIPPE ought to be popular in secret-society lodges if anywhere.—Rochester Post-Express.

BEST, easiest to use and cheapest. Piso's Remedy for Catarrh. By druggists. 25c.

THE MARKETS.

NEW YORK, Jan. 20.

LIVE STOCK—Natives	$3 80	@	5 10
Sheep	4 50	@	6 50
Hogs	3 70	@	4 10
FLOUR—Good to choice	3 00	@	4 65
Patents	4 15	@	5 00
WHEAT—No. 2 Red (f. o. b.)	87½	@	89¼
May	88⅞	@	89
CORN—No. 2 White	38¼	@	38½
OATS—No. 2 White	29⅝	@	29¾
RYE—Western	57	@	60
PORK—New Mess	10 50	@	11 00
LARD—Steam	6 20	@	6 22½
CHEESE	8	@	10
WOOL—Domestic	32	@	38
CHICAGO.			
BEEVES—Shipping Steers	$4 10	@	5 25
Cows	1 50	@	2 75
Stockers	2 00	@	2 50
Feeders	2 50	@	3 00
Butchers' Steers	2 80	@	3 80
Inferior Cattle	1 50	@	2 75
HOGS—Live—Good to Choice	3 60	@	3 90
SHEEP	3 25	@	5 40
BUTTER—Creamery	5	@	25
Good to Choice Dairy	6	@	18
EGGS—Fresh	13½	@	14
BROOM CORN—			
Hurl	3¼	@	6½
Self-Working	3	@	5½
Inferior	2	@	3¼
POTATOES—(per bu.)	25	@	40
PORK—Mess	9 50	@	10 10
LARD—Steam	5 82½	@	6 10
FLOUR—Wheat Patents	4 50	@	4 75
Winter Patents	4 30	@	4 40
Bakers'	2 90	@	3 25
Straights	3 75	@	4 25
GRAIN—Wheat, No. 2 cash	76	@	76¼
Corn, No. 2	28¼	@	28⅞
Oats, No. 2 cash	19½	@	20
Rye, No. 2 cash	44¼	@	44½
Barley, No. 3 Western	25	@	33
LUMBER—			
Common Dressed Siding	17 00	@	17 50
Flooring	31 00	@	34 00
Common Boards	13 00	@	13 50
Fencing	11 50	@	14 00
Lath	2 25	@	2 30
Shingles	2 00	@	2 60
KANSAS CITY.			
CATTLE—Natives	$3 10	@	4 60
Stockers and Feeders	2 40	@	3 10
HOGS—All grades	3 62½	@	3 72½
Bulk	3 67½	@	3 70
SHEEP—Best	3 50	@	5 40
Stockers and Feeders	3 00	@	3 40
OMAHA.			
CATTLE—Best	$3 80	@	4 50
Medium	3 00	@	3 80
HOGS	3 65	@	3 70

Children Enjoy

The pleasant flavor, gentle action and soothing effects of Syrup of Figs, when in need of a laxative and if the father or mother be costive or bilious the most gratifying results follow its use, so that it is the best family remedy known and every family should have a bottle.

THE claim that telephone business is conducted on sound principles seems plausible, but really it is supported merely by hearsay evidence.—Baltimore American.

IT is a pleasure to note the growth of the Elkhart Carriage and Harness Manufacturing Company, of Elkhart, Ind. Their new shops give floor room of 125,000 square feet. This company deals only with the consumer and save their customers the middlemen's profits. They ship anywhere, with privilege to examine before buying. A 64-page catalogue mailed free to any address. See their advertisement.

IT is the unmarried lady who can give her sisters points on the art of how to manage a husband.—Boston Courier.

Have You Catarrh?

There is one remedy you can try without danger of humbug. Send to H. G. Colman, chemist, Kalamazoo, Mich., for trial package of his catarrh cure. His only mode of advertising is by giving it away. Postage 2c. Judge for yourself. Mention this paper.

IF "art is divine" then painting the town red must be a cardinal virtue.—Detroit Free Press.

Oregon, the Paradise of Farmers.

Mild, equitable climate, certain and abundant crops. Best fruit, grain, grass, stock country in the world. Full information free. Address Oregon Immigration Board, Portland, Oregon

THE "witching time of night" is the hour which you can't tell w'ich from t'other.—Puck.

NEARLY every article sold is cheapened, in cost of production, at expense of quality. Dobbins' Electric Soap is *exactly* to-day what it was in 1865, *absolutely* pure, harmless and uniform. Ask your grocer for it.

NOWADAYS the humblest Russian peasant can be as influenzial as the Czar.—Binghamton Republican.

FOR Throat Diseases and Coughs use BROWN'S BRONCHIAL TROCHES. Like all *real good* things, they are imitated. *The genuine are sold only in boxes.*

WHEN you look at some people the first thing you think of is a club.

WHY don't you try Carter's Little Liver Pills? They are a positive cure for sick headache, and all the ills produced by disordered liver. Only one pill a dose.

WHEN things get serious women stop talking and men begin.—Atchison Globe.

PEOPLE Are Killed by Coughs that Hale's Honey of Horehound and Tar would cure. Pike's Toothache Drops Cure in one minute.

THE woman who is always self-possessed is the old maid.—Lowell Courier.

BILIOUSNESS, dizziness, nausea, headache, are relieved by small doses of Carter's Little Liver Pills.

ONCE in awhile the weather clerk makes a signal failure.

THEY disappear like hot cakes before a St. Louis tramp—"Tansill's Punch" 5c. Cigar.

Copyright, 1889.

$2,500 REWARD FOR A LOST CAT.

The equivalent in English money of $2,500 was once offered by an old lady in London for the return of a favorite cat which had strayed or been stolen. People called her a "crank," and perhaps she was. It is unfortunate that one of the gentler sex should ever gain this title, yet many do. It is, however, frequently not their fault. Often functional derangements will apparently change a woman's entire nature. Don't blame such sufferers if they are "cranky," but tell them to use Dr. Pierce's Favorite Prescription, which is an infallible remedy for "female weaknesses."

"Favorite Prescription" has cured thousands of poor bed-ridden suffering women of "female weakness," painful irregularities, ulcerations, organic displacements and kindred ailments too numerous to mention. It is the only medicine for women, sold by druggists, under **a positive guarantee** that it will, in every case, give satisfaction or the price ($1.00) will be refunded. A Book of 160 pages, on diseases which "Favorite Prescription" cures, sent sealed, in plain envelope, on receipt of ten cents in stamps.

Address, WORLD'S DISPENSARY MEDICAL ASSOCIATION, Proprietors, No. 663 Main Street, Buffalo, N. Y.

DR. PIERCE'S PELLETS: PURELY VEGETABLE and PERFECTLY HARMLESS.

Unequaled as a LIVER PILL. Smallest, Cheapest, Easiest to take. One tiny, Sugar-coated Pellet a dose. Cures Sick Headache, Bilious Headache, Constipation, Indigestion, Bilious Attacks, and all derangements of the Stomach and Bowels. 25 cents a vial, by druggists.

PUSH ON THE HANDLE AND THE SCREW GOES IN. TWO SIZES.

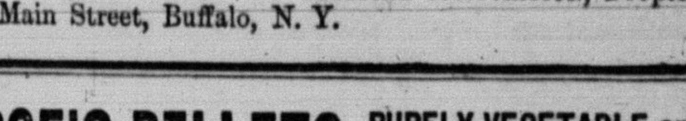

No. 1 $1.25, No. 2 $1.50, Prepaid. ☞ Will last a lifetime. If your Hardware Dealer hasn't it send for Sample.

PISO'S REMEDY FOR CATARRH.—Best. Easiest to use. Cheapest. Relief is immediate. A cure is certain. For Cold in the Head it has no equal.

CATARRH

It is an Ointment, of which a small particle is applied to the nostrils. Price, 50c. Sold by druggists or sent by mail. Address, E. T. HAZELTINE, Warren, Pa.

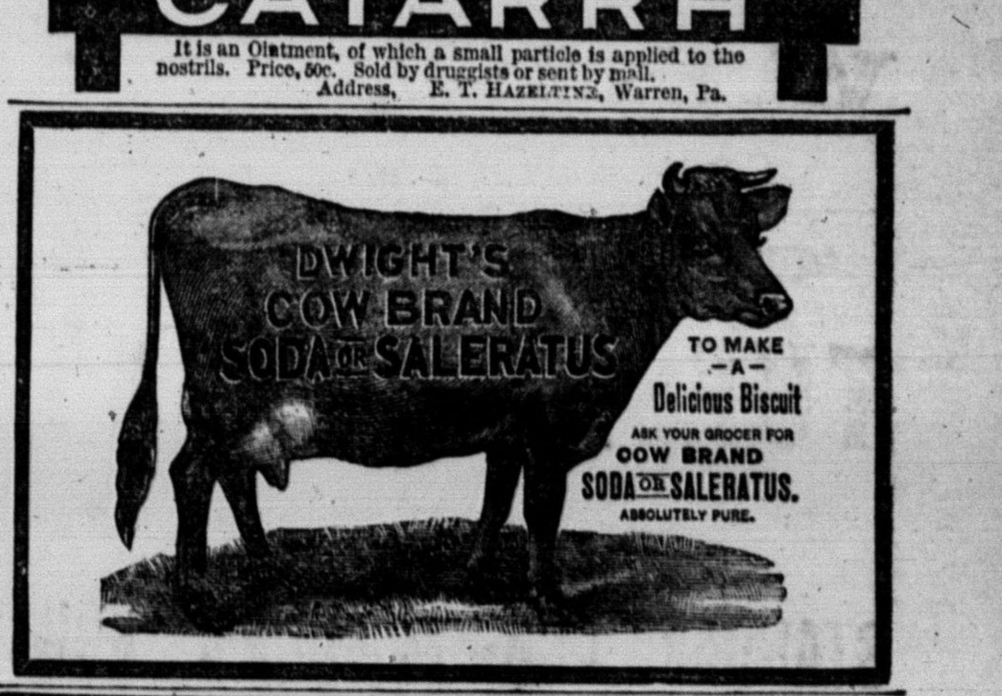

After 22 Years,

St. Jacobs Oil cured a man of chronic pains from sunstroke, which took the form of chronic **HEADACHE**, which was completely cured as follows:

Paragon, Ind., July 30, 1888.

I suffered with pains in my head from sunstroke 22 years. They were cured by St. Jacobs Oil and have remained so four years.

SAMUEL B. SHIPLOR.

AT DRUGGISTS AND DEALERS.
THE CHARLES A. VOGELER CO., Baltimore, Md.

Tutt's Pills

will save the dyspeptic from many days of misery, and enable him to eat whatever he wishes. They prevent

Sick Headache,

cause the food to assimilate and nourish the body, give keen appetite, and

Develop Flesh

and solid muscle. Elegantly sugar coated. Price, 25cts. per box.

SOLD EVERYWHERE.

WALES GOODYEAR RUBBERS.

The best Rubber BOOTS and SHOES in the world are branded WALES GOODYEAR SHOE CO. When you want rubbers call for

WALES Goodyear,

and do not be deceived by buying other rubbers with the word "Goodyear" on them, as that name is used by other companies on inferior goods to catch the trade that the Wales Goodyear Shoe Co. has established by always making good goods, which fact makes it economy to buy the WALES GOODYEAR RUBBERS.

True Economy

Is to buy the best things at the lowest prices. When you need a good medicine, it is true practical economy to buy Hood's Sarsaparilla, for it is the best at the lowest price. "100 Doses One Dollar" is original with this medicine and true of no other. If you wish to prove the truth of this popular line, buy a bottle of Hood's Sarsaparilla and measure its contents. You will find it to hold 100 teaspoonfuls. Now read the directions, and you will find the average dose for persons of different ages is less than a teaspoonful. Thus the evidence of the peculiar strength and economy of Hood's Sarsaparilla is conclusive and unanswerable.

Hood's Sarsaparilla

Sold by all druggists. $1; six for $5. Prepared only by C. I. HOOD & CO., Apothecaries, Lowell, Mass.

100 Doses One Dollar

THE BEST REMEDY FOR CHILDREN SUFFERING FROM Cold in Head SNUFFLES OR CATARRH

CATARRH

HAY-FEVER

A particle is applied into each nostril and is agreeable. Price 50 cents at druggists; by mail, registered 60 cents. ELY BROTHERS, 56 Warren St., New York.

ESTABLISHED FOR OVER 50 YEARS. MACKENZIE'S DEPURATIVE. A BLOOD MEDICINE.

"The Life of the body is the Blood." To keep it pure and free from unhealthy absorption *is absolutely necessary*, just as the sap of the tree must be rich and free to produce healthy growth. In the human system, if the blood be pure, a healthy action on Liver and Kidneys is produced and good health is the result. C. S. MACKENZIE & CO., Proprietors, CLEVELAND, O.

MONEY SAVED. 20% If you want TO BUY A GOOD FARM very cheap and on easy terms, come direct Howard County, Northeastern Iowa, the heart of as rich an Agricultural Country as there is in the entire West. Choice unimproved land $10 to $15 per acre. Improved farms $13 to $25 per acre. Why spend all your life on a rented farm? Book and map sent FREE to any address. CORRESPONDENCE SOLICITED. C. K. BERG, CRESCO, IOWA.
☞NAME THIS PAPER every time you write.

Dr. BULL'S COUGH SYRUP THE PEOPLE'S REMEDY PRICE 25 Cts.
Salvation Oil "Kills all Pain." Try it! Only 25c.

SOUTH-WEST MISSOURI

The finest Blue Grass section in the West. Mild, healthy climate. Winters very short. Rich soil. Finely Watered. Good Markets. Can not be equaled as a Fruit Growing Section. Can show the finest crops of Corn, Wheat, Oats, Tobacco, etc., of any part of the country. Now is the time to invest. Low prices. Long time. Low rate of interest. For full particulars address J. M. PURDY, Neosho, Mo.; SANDER & GOODLET, Springfield, Mo.; WM. GOODLET, Billings, Mo.; GEORGE A. PURDY, Pierce City, Mo.; T. S. FROST, Cassville, Mo.; J. F. SEAMAN, Galena, Mo.; M. R. DEGROFF, Pineville, Mo.
☞NAME THIS PAPER every time you write.

I CURE FITS!

When I say cure I do not mean merely to stop them for a time and then have them return again. I mean a radical cure. I have made the disease of FITS, EPILEPSY or FALLING SICKNESS a life-long study. I warrant my remedy to cure the worst cases. Because others have failed is no reason for not now receiving a cure. Send at once for a treatise and a Free Bottle of my infallible remedy. Give Express and Post-Office. H. G. ROOT, M. C., 183 Pearl Street, New York.
☞NAME THIS PAPER every time you write.

FITS FITS FITS Dr. WAU-KE-MAUGH, The Great Indian Doctor, Positively, Pleasantly and Permanently Cures FITS-FITS-FITS, by Indian Roots, Barks, Plants, etc. Send for Illustrated Book on FITS and one month's sample treatment Free, to the WAU-KE-MAUGH INDIAN MEDICINE CO., ROCHESTER, Indiana.
☞NAME THIS PAPER every time you write.

SEEDS Fresh, Reliable; celebrated for Purity and Strong Germinating Qualities. Only 3 and 5 cts per large package, and novelty extra with all orders. Mammoth Seed Farms! One Acre of Solid Glass! Write for my Beautiful Illustrated Catalogue FREE. H. W. BUCKBEE, Rockford Seed Farm, ROCKFORD, ILL.
☞NAME THIS PAPER every time you write.

SENOUR POTATO PLANTER, CORN PLANTER AND FERTILIZER ATTACHMENTS. SEND FOR CIRCULAR. A. M. IRWIN & CO., Pittsburgh, Pa.
☞NAME THIS PAPER every time you write.

NEW TOMATO SALZER'S NORTHERN CROWN SEEDS

Are the BEST for all soils and climes, producing everywhere Early Vegetables, Beautiful Flowers, and large Farm Crops. 35 packages Earliest Vegetable Seed—sufficient for a family—postpaid—$1.00. 35 packages Choice Flower Seed, $1. 1 pkge. LaCrosse Seedling Tomato (new) 20c. 100,000 ROSES and PLANTS. Send for Free Catalogue contains everything for lawn, garden and farm. JOHN A. SALZER, La Crosse, Wis.
☞NAME THIS PAPER every time you write.

GOLD MEDAL, PARIS, 1878.

W. BAKER & CO.'S Breakfast Cocoa

Is absolutely pure and it is soluble.

No Chemicals

are used in its preparation. It has *more than three times the strength* of Cocoa mixed with Starch, Arrowroot or Sugar, and is therefore far more economical, *costing less than one cent a cup*. It is delicious, nourishing, strengthening, EASILY DIGESTED, and admirably adapted for invalids as well as for persons in health.

Sold by Grocers everywhere.

W. BAKER & CO., Dorchester, Mass.

MADE WITH BOILING WATER.

EPPS'S

GRATEFUL—COMFORTING.

COCOA

MADE WITH BOILING MILK.

JONES HE PAYS THE FREIGHT. 5 Ton Wagon Scales, Iron Levers, Steel Bearings, Brass Tare Beam and Beam Box for **$60.** Every size Scale. For free price list mention this paper and address JONES OF BINGHAMTON, BINGHAMTON, N. Y.
☞NAME THIS PAPER every time you write.

Platform Wagon, $50. **The Elkhart Carriage & Harness Mfg. Co.**

For 16 Years have sold to consumers at WHOLESALE PRICES, saving them the dealers' profit. Ship anywhere for examination before buying. Pay freight charges if not satisfactory. Warranted for 2 years. 64-page Catalogue FREE. Address F. B. PRATT, Sec'y, Elkhart, Indiana.
☞NAME THIS PAPER every time you write.

RICHES! If you desire them no use fooling away time on things that don't pay, but send $1 at once for magnificent outfit of our Great New Stanley Book; if book and terms not satisfactory we will refund your money; no risk; no capital needed; both ladies and gentlemen employed; don't loose time in writing; "step in while the waters are troubled;" days are worth dollars. Address B. F. JOHNSON & CO., 1009 Main Street, Richmond, Va.
☞NAME THIS PAPER every time you write.

DETECTIVES Wanted in every County. Shrewd men to act under instructions in our Secret Service. Experience not necessary. Particulars free. Grannan Detective Bureau Co. 44 Arcade, Cincinnati, O.
☞NAME THIS PAPER every time you write.

Stanley's Own Story 5000 Agents Wanted. New Book. Only authorized volume. Fully illustrated. Over 600 large pages. Complete canvassing outfit and book mailed for only 50 cents. Be quick. NATIONAL PUB. CO., CHICAGO, ILL.
☞NAME THIS PAPER every time you write.

STANLEY AGENTS Wanted for the Only Genuine New Stanley and Picturesque AFRICA. Sales immense. No capital needed. Outfits exchanged free. Will pay you to write for special facts to HISTORICAL PUB. CO., St. Louis, Mo.
☞NAME THIS PAPER every time you write.

PENSION JOHN W. MORRIS, Washington, D. C. Successfully PROSECUTES CLAIMS. Late Principal Examiner U.S. Pension Bureau. 3 yrs in last war, 15 adjudicating claims, att'y since.
☞NAME THIS PAPER every time you write.

PATENTS! CAVEATS, TRADEMARKS, LABELS & DESIGNS. ☞ Send rough sketch or cheap model of invention IMMEDIATELY to J. B. CRALLE & CO., WASHINGTON, D. C.
☞NAME THIS PAPER every time you write.

STANLEY'S RESCUE OF EMIN. AGENTS Wanted. Send your own, and address of all other Agents you know, & we will send you a copy Free. J. S. ZIEGLER & CO., 113 Adams Street, Chicago, Ill.
☞NAME THIS PAPER every time you write.

PENSIONS If you want your pension WITHOUT DELAY, put your claim in the hands of JOSEPH H. HUNTER, ATTORNEY, WASHINGTON, D. C.
☞NAME THIS PAPER every time you write.

SIOUX RESERVATION Land laws, with MAPS and full particulars, 25c. Arthur C. Crossman, Investment Banker, ATKINSON, Neb.
☞NAME THIS PAPER every time you write.

PENSIONS DUE ALL SOLDIERS, if ¼ disabled; pay, etc.; Deserters relieved; Laws free. A. W. McCORMICK & SONS, Cincinnati, O., & Washington, D. C.
☞NAME THIS PAPER every time you write.

PATENTS No Charge Unless Patent is Obtained. Examinations Free. WM. N. MOORE, Washington, D. C.
☞NAME THIS PAPER every time you write.

$5 to $8 a day. Samples worth $2.15 FREE. Lines not under horses' feet. Write BREWSTER SAFETY REIN HOLDER CO., Holly, Mich.
☞NAME THIS PAPER every time you write.

HOME STUDY. Book-keeping, Penmanship, Arithmetic, Shorthand, etc., thoroughly taught by mail. Circulars free. BRYANT'S COLLEGE, Buffalo, N. Y.
☞NAME THIS PAPER every time you write.

PATENTS For INVENTORS. 40-page BOOK FREE. Address W. T. Fitzgerald, Attorney at Law, Washington, D. C.
☞NAME THIS PAPER every time you write.

$20 Picket Fence Machine for $10.00. Guaranteed. Thousands in use. Freight paid. Circulars free. S. H. Garrett, Mansfield, O.
☞NAME THIS PAPER every time you write.

TELEGRAPHY. We guarantee a good paying position to every graduate. American School of Telegraphy, Madison, Wis.
☞NAME THIS PAPER every time you write.

WHEN WRITING TO ADVERTISERS PLEASE state that you saw the Advertisement in this paper.

CONTINUED

FOR

ONE WEEK ONLY!

THE

Great Slaughter Sale

OF

Clothing, Boots & Shoes.

The prices we make move the Overcoats no matter how mild the weather is. They are bound to go. Only about one hundred left, so come early. Not one coat reserved They all go at just 2-3 the regular price.

Every overcoat sold means a loss to us, but we prefer to lose by selling now rather than lose by carrying the goods over.

$24.00 Overcoats for $16.00
20.00 Overcoats for 13.34
18.00 Overcoats for 12.00
15.00 Overcoats for 10.00
12.00 Overcoats for 8.00
10.00 Overcoats for 6.68
5.00 Overcoats for 3.34
4.00 Overcoats for 2.68
3.00 Overcoats for 2.00
2.00 Overcoats for 1.00
7.00 Reefer coats and vests for $4.67

During this time you can buy any suit or odd pants in the house for 3-4 the regular price. Prices reduced on all Boots and Shoes. Remember we handle no humbug goods, nor do we make any humbug special sale.

Yours, etc.,

W. P. SCHENK,

Corner Main and Middle Streets.

ON AND AFTER

TUESDAY NEXT!

Weather permitting, the

STANDARD DRUG & GROCERY HOUSE

Will be found in the new store, corner Main and Park streets, where you can find a complete line of Staple and Fancy GROCERIES, NUTS, CANDIES, FRUITS, etc., and also a complete assortment of PATENT MEDICINES, PERFUMERIES, DYE STUFFS, Drugs. etc., all at reasonable prices. Don't fail to give us a call, as we can surely do you good, ESPECIALLY on PATENT MEDICINES of every kind. Yours Respectfully,

WM. EMMERT

☞Highes price paid for butter and eggs, in trade. See us before selling. E.

L. & A. WINANS

Dealers in

WATCHES, CLOCKS AND JEWELRY.

Repairing a Specialty.

New Goods. Low Prices.

CHELSEA ROLLER MILLS.

Market Report.

Roller Patent, per hundred	$2 80
Housekeepers Delight, per hundred	2.50
Superior, per hundred,	1 75
Corn Meal, bolted, per hundred,	1.50
Corn Meal, coarse, per hun red,	1 25
Feed, corn and oats, per ton,	18.00
Bran, per ton,	12 00

Corrected weekly by

COOPER & WOOD.

Local and Business Pointers.

The shooting of all game birds is illegal since Jan. 1st; the penalty is $5 fine for each bird.

A Gem gallery is now in this village for two weeks only. 17 pictures only 25 cents. All persons wishing tintypes can receive them at the Gem gallery. First-class work.

The Geo. T. Smith purifier company of Jackson has laid down. Its liabilities are 484,000; nominal assets 500,000.

Strayed or stolen—A white bull pup, with one black eye, and bob tail, answers to the name of Philips. Any one returning the above dog to Tommy McNamara, will be rewarded.

Mr. Emmert says that "Glazier sells groceries cheap—cheaper perhaps than any other house in this country."

For sale at low prices.—One open buggy, one single harness, household goods and furniture. Inquire of Miss M. Wellman, Orchard Street, Chelsea.

It begins to look dubious for those who need to put up ice.

Saws filed on short notice at Hoag & Holmes' hardware store. Remember that every saw filed is warranted. n20.

17 pictures only 25 cents at the Gem gallery.

For sale—Two fine high graded heifers coming in in March and April. Also 200 bushels of corn, hard white dent. R. Hoppe, near Crooked Lake.

House and lot for sale or rent, enquire of U. H. Townsend, Chelsea, Mich. 20

Prescriptions promptly put up with pure drugs at hard pan prices, by Glazier, the druggist.

Two weeks only, 17 pictures only 25 cents at the Gem gallery.

For sale—Five hives of bees, inquire of Mrs. Hinkley.

Go to Hoag & Holmes' hardware store to get your saws filed. Work warranted.

Don't forget to have your pictures taken —17 only 25 cents at the Gem gallery.

Have you tried Glazier' 12½c teas.

A repetition of the affair which cost Ellis Freeze his life on Dec. 28th, occurred in White Oak on the 5th. Two sons of Mr. H. T. Harvey, aged respectivly 14 and 10 years, went out hunting on Sunday Jan. 5th. One barrel of the gun had been discharged, when to clear the tube the small boy blew in the barrel. By some means the other barrel was discharged wounding him but not fatally.—Stockbridge Sun.

1000 toothpicks for 5 cents at Glazier's.

4½ pounds crackers for 25c at Glazier's.

Red-hot bargains stare you in the face at Glazier's.

On Christmas day Nelson Morgan, of Birkett, killed a rattle snake which had nine rattles.

15 pounds granulated sugar for $1.00 at Glazier's

18 pounds new prunes for $1.00 at Glazier's.

An Ogden young couple, coming home from protracted meeting a few nights ago, sat a while to rest on a large log lying by the roadside. Soon they heard coming steps. She said: "It must be father! Get behind the log." He had his best clothes on, but he got. The comer was not pa, but another admirer, who insisted on seeing her home as she was alone. She had to consent and they went on, leaving number one behind the log cursing his luck. —Ex.

Choice salmon 15c per pound at Glazier's.

Best dried beef 8c per pound at Glazier's.

There was no school in Craft,s district, Sharon, last week, as the teachers had the mumps.

Starch and Saleratus 5c per package at Glazier's.

Yeast cakes 3c per paper at Glazier's.

This item was not written by the Chicago liar, but by the editor of the Brooklyn Exponent: "Who ever heard of digging potatoes the 16th of December and not finding them frozen! Mr. Boyers dug a bushel of them last Monday that were overlooked when digging last fall, none of them being frozen or even hurt by the frost.

20 lbs. brown sugar for $1.00 at Glazier's.

Do you drink Glaziers 23 cent roasted coffee? If not, why not?

Glazier's 40c syrup and molasses are hummers.

Glazier's 28c fine cut is a trade winner.

Francisco.

Henry Kalmbach is engaged by W. Wolff to cut wood.

Mrs. Gieske visited relatives in Manchester last Sunday.

Speakers of both lyceums are taking hold with an iron grip.

Mr. E. Reimenschnider was the guest of his parents Sunday.

The evening meetings at the M. E. church are closed on account of bad roads.

La Grippe is making its rounds in this vicinity, and several famlies are afflicted with it.

Mrs. W. Notten received from her sister, Miss C. Arzt, of California, a nice box of dried fruit.

The names of Wm. Kruse and Fred Krimling are added to the list of the Grass Lake school.

Some farmers in this vicinity disposed of their fat cattle last week. 3 to 3½ cents a pound being paid. Wm. Judson was the buyer.

Attention is called to the statement of the Chelsea Savings Bank, as published in another column.

Council Proceedings.

CHELSEA, Jan. 2, 1890.

Board met in council room.

Meeting called to order by the President.

Roll call by clerk.

Present, W. J. Knapp, President; Trustees, Schumacher, Lighthall, Crowell, Holmes and Bacon.

Absent, Trustee Schenk.

Minutes of previous meeting read and approved.

On motion the following bills were allowed and orders drawn on the treasurer for the amount.

E. H. Chandler, draying	$6.75
Guy Lighthall cleaning engines	2.00
Dennis Leach 3 load of gravel	1.80

A bill brought in by J. M. Woods was referred to the Finance Com.

Moved and carried that we adjourn. FRED VOGEL, Clerk.

CHELSEA, Jan. 9th, 1890.

Board met at W. J. Knapp's hardware store.

Meeting called to order by the President.

Roll call by clerk.

Present, W. J. Knapp, President; Trustees, Holmes, Bacon, Lighthall, and Schumacher.

Absent, Trustees Crowell and Schenk.

A. M. Pratt asked permission to move his jewelery wagon and use the same as a shop, on a lot situated in the fire limets.

Moved and supported that the permit of Mr. Pratt be not granted. carried.

Moved and carried that we adjourn. FRED VOGEL, CLERK.

Lima Beans.

Chas. L Hawley was in Ann Arbor last Friday on business.

Fred Nehause is getting out timbers for a new barn to be erected in the spring.

The Lima Philharmonic Society will meet at the M. E. Church one evening every week until further notice.

Mrs Frank Ward starts this week for a few days visit with her brother, Rev. A. B. Storins at Hudson, Lenawee county, Mich.

La Grippe has swooped down on us like the traditional "hawk on a spring chicken" and is gethering unto itself victims by the score.

There has latley been added to the town library about seventy volumes of standard fiction and the literary part of our population are enjoying themselves accordingly.

The installation of officers of Lafayette Grange, will take place at W. H. Dancer's, Jan. 31th. 1890. Mr. H. Sumpenhusen, Washtenaw's delegate to state grange, will officiate.

Miss Lucelle Stocking who has been taking care of Mr. and Mrs. Lewis Freer in their illness was taken down herself on Monday. The services of Dr. Palmer were called in request and she is now doing better.

Notice.

The regular banking hours of the Chelsea Savings Bank are from 9 a. m. to 12 o'clock noon, and from 1 o'clock p. m. to 4 o'clock p. m.

But to accommodate the public, the bank is usually open for business from 8 o'clock in the morning until 8 o'clock in the evening, except from 4 to 6 o'clock p. m. during which hours the bank is necessarily closed, to count cash and balance account books.

New Subscribers.

The following names have been added to our subscription list the past week.

Jas Richards Jr	$1.00
D Heim Jr	1 00
Homer H Boyd	1 00
J K Kern	1 00
Lewis Keobbe	1 00
Abner Spencer	1 00
J G Kalmbach	1.00
James Riggs	1.00
Wm Hoppe	1.00
Ira Glover	1.00
John Mocckel	1.00
Jacob Hinderer	1.00
Jeff Lemm	1 00
W J Howlett	1.00
Philip Reimenschneider	1 00
John Wellhoff	1 00
Dennis Leach	1.00
Willis J Pickell	1 00
John Wulfert	1.00
Eugune Evens	1.00
Jacob Rothefus	1.00
Henry Henninger	1.00
Stephen Laird	1 00
Wm Chadwick	1.00
Henry Main	1.00
John Essig	1 00
John Ross	1 00
Conrad Finkbinder	1.00
Howard Fisk	1,00
Isaac Letts	1.00
Gotlob Hutzel	1,00
Merch Brooks	1 00
John Walsh	1 00
David Walsh	1.00
Mat Alber	1.00
Clement Barber	1.00
Geo Irwin	1.00
Paul Chase	1.00
Chas Kendall	1.00
E H Keys	1.00

Lines on the Death of Mrs. Laird.

WRITTEN BY HER HUSBAND, C. S. L.

A mother in Isreal is gone,
To join the blest company above;
Her labors and trials now are done,
And she rests in the Heaven of love.

The home that her presence made bright,
With her love and example so pure,
Is lonely and dark as the night,
Tis hard for the living to endure.

Her chair in the corner remains,
The form that we love is not there,
And we listen in vain for the strain,
Of the voice so pleasing to hear.

We miss her in reading God's word,
As we kneel to join in the prayer,
That those of the family board,
Be with us the Heaven to share.

We miss her on Sabbath morn,
For she was the first one to rise,
And repair to the house of the Lord,
To join in prayer, and song likewise.

For fifty-six years of her natural life,
She trod the pathway to Heaven,
Stedfast unmovable in the right,
And her anchor held firm to the end.

The joy and peace she had in death,
The assurance of a home with God,
Was the fruit of a life strong in faith,
And trust in the Savior's blood.

A Proposition.

I will present to every family, not now a subscriber to the Chelsea HERALD, one years subscription to that paper with any purchase of $5 worth of goods at the Bank Drug Store. This purchase may include anything in my store from sugar to sugar coated pills.

FRANK P. GLAZIER.

Probate Order.

STATE OF MICHIGAN, County of Washtenaw, ss. At a session of the Probate Court for the County of Washtenaw, holden at the Probate Office in the City of Ann Arbor, on Monday, the 5th day of January, in the year one thousand eight hundred and ninety.

Present, J. Willard Babbitt, Judge of Probate.

In the matter of the estate of Louis Dettling, deceased.

On reading and filing the petition, duly verified, of Louis Dettling praying that a certain instrument now on file in this court, purporting to be the last will and testament of said deceased, may be admitted to probate, and that administration of said estate may be granted to himself, as executor, or to some other suitable person.

Thereupon it is ordered, that Monday, the 17th day of February next, at ten o'clock in the forenoon, be assigned for the hearing of said petition, and that the devisees, legatees and heirs at law of said deceased, and all other persons interested in said estate, are required to appear at a session of said Court, then to be holden at the Probate Office, in the City of Ann Arbor, and show cause, if any there be, why the prayer of the petitioner should not be granted: And it is further ordered, that said petitioner give notice to the persons interested in said estate, of the pendency of said petition, and the hearing there of, by causing a copy of this order to be published in the Chelsea Herald a newspaper printed and circulating in said County, three successive weeks previous to said day of hearing.

J. WILLARD BABBITT, Judge of Probate.
[A true copy] WM. G. DOTY, Probate Register. n24

Probate Order.

STATE OF MICHIGAN, County of Washtenaw ss. At a session of the Probate Court for the County of Washtenaw, holden at the Probate Office in the city of Ann Arbor, on Thursday, the 16th day of Januarp, in the year one thousand eight hundred and ninety.

Present, J. Willard Babbitt, Judge of Probate.

In the matter of the estate of Alice Geraghty deceased.

On reading and filing the petition, duly verified, of George H. Grimston, praying that administration of said estate may be granted to himself or some other suitable person.

Thereupon it is ordered, that Monday, the 17th day of February next, at ten o'clock in the forenoon, be assigned for the hearing of said petition, and that the heirs at law of said deceased, and all other persons interested in said estate, are required to appear at a session of said Court, then to be holden at the Probate Office, in the City of Ann Arbor, and show cause, if any there be, why the prayer of the petitioner should not be granted: And it is further ordered that said petitioner give notice to the persons interested in said estate, of the pendency of said petition and the hearing thereof, by causing a copy of this order to be published in the Chelsea Herald a newspaper printed and circulating in said County, three successive weeks previous to said day of hearing.

J. WILLARD BABBITT, Judge of Probate.
[A true copy.] WM. G. DOTY, Probate Register. n24

MICHIGAN CENTRAL

"The Niagara Falls Route."

90th MERIDIAN TIME.

Passengers Trains on the Michigan Central Railroad will leave Chelsea Station as follows:

GOING WEST.

† Mail Train	10:58 A. M.
† Grand Rapids Express	6:10 P. M.
‡ Evening Express	9:57 P. M

GOING EAST.

‡ Night Express	5:27 A. M.
* Atlantic Express	7:10 A. M
† Grand Rapids Express	10:15 A. M
† Mail Train	4:17 P. M.

†—Daily except Sunday. ‡—Daily except Saturday. *—Daily.

WM. MARTIN, Agent.

O. W. RUGGLES, General Passenger and Ticket Agent, Chicago.

AT THE

Excelsior Bakery!

YOU CAN ALWAYS GET FRESH

BREAD CAKE AND PIES,

—ALSO—

Boneless Ham, Pork & Beans, and Cold Meats.

Particular attention given to everything in my line. Your trade is solicited.

WILLIAM CASPARY,

CHELSEA, MICH.

Wunder's old stand. v19n37

YOU'RE AFTER MONEY.

You have heard the proverb: "A dollar saved is a dollar earned." That is a cold, hard fact. A dollar spent extravagantly or paid in overcharge, is a dollar knocked out of your day's earnings. A dollar saved in economical trading is a dollar added to the day's wage.

WE'RE AFTER YOU

With money in our hands, in the way of a practical premium for your trade. We can save you money every time, and we will do it and demonstrate the fact. We can make a dollar go as far as a dollar and a dime go elsewhere; that means that you are getting a premium of ten cents on every dollar you spend with us.

Here's Money For You.

Do you want it? It is the strangest thing that either from doubt, dullness, or dread of deceit, people will go on wasting money, and dropping a dime out of every dollar spent into the overcharge slot of the high price trader's profit box, where the low price trader would drop that dime into the buyers' bank. Here is

A Fact in Finance

Worth your considering. If you put money out at interest, eight per cent. is as big a return as you can hope to get; you probably will be glad to take six per cent on a safe loan. But we offer you ten per cent. interest on every dollar you spend with us, and to spend money elsewhere is like loaning money without interest when you might have ten per cent Our goods are the best you can buy, our prices are the lowest and save you a dime on every dollar.

Verily, merrily, more and more, it pays to trade at

Glazier's Store.

The Parlor Barber Shop,

Chelsea, Mich.

I take great pleasure in announcing to the citizens of Chelsea and vicinity that I have moved my barber shop to the old stand of Frank Shaver, where I will be found at all times, to wait on all who may favor me with a call. Good work and close attention to business is my motto. With this in view, I hope to secure, at least, part of your patronage. v18n51

GEO. EDER, Prop.

—THE—

"PALACE"

Barber Shop & Bath Rooms,

CHELSEA, - MICHIGAN.

Ladies bangs cut in the latest style.

CRAWFORD & RIEMENSCHNEIDER.

First door south of Chelsea House.

AUCTIONEER.

GEO. E. DAVIS,

Chelsea, Mich.

Orders by telephone or otherwise from any part of the state promptly filled.

Terms reasonable. Office in W. J. Knapp's Hardware. v18n7

BOILERS

STEPHEN PRATT'S STEAM BOILER WORKS.

(Established 1865.)

Manufacturers of High and Low Presure and Steam Heating Boilers of all kinds, smoke pipes, breachings, etc. Old boilers taken in exchange for new. Rivets, boiler plates, and boiler tubes for sale. Cor. Foundry st. and Mich. Cent'l R. R. tracks, DETROIT, MICH. v19n30

Get Your

JOB WORK DONE

At The

HERALD OFFICE.

SCIENTIFIC AMERICAN

ESTABLISHED 1845.

Is the oldest and most popular scientific and mechanical paper published and has the largest circulation of any paper of its class in the world. Fully illustrated. Best class of Wood Engravings. Published weekly. Send for specimen copy. Price $3 a year. Four months' trial, $1. MUNN & CO., PUBLISHERS, 361 Broadway, N.Y.

ARCHITECTS & BUILDERS Edition of Scientific American.

A great success. Each issue contains colored lithographic plates of country and city residences or public buildings. Numerous engravings and full plans and specifications for the use of such as contemplate building. Price $2.50 a year, 25 cts. a copy. MUNN & CO., PUBLISHERS.

PATENTS may be secured by applying to MUNN & CO., who have had over 40 years' experience and have made over 100,000 applications for American and Foreign patents. Send for Handbook. Correspondence strictly confidential.

TRADE MARKS.

In case your mark is not registered in the Patent Office, apply to MUNN & CO., and procure immediate protection. Send for Handbook.

COPYRIGHTS for books, charts, maps, etc., quickly procured. Address MUNN & CO., Patent Solicitors, GENERAL OFFICE: 361 BROADWAY, N. Y.

VICK'S 1890 FLORAL GUIDE.

The Pioneer Seed Catalogue of America, contains complete list of Vegetables, Flowers, Bulbs, Potatoes and Small Fruits, with descriptions and prices. Department of Specialties and all Worthy Novelties. Same shape and style as proved so satisfactory last year. Many new and elegant illustrations, handsome colored plate 8x10½ inches, and frontispiece. Special Cash Prizes $1000.00; see Floral Guide. Every person who owns a foot of land or cultivates a plant should have a copy. Mailed on receipt of 10 cents, which amount may be deducted from first order. Abridged Catalogue Free. Pure Stocks. Full Measure. Prices Low for Honest Goods.

JAMES VICK, SEEDSMAN, Rochester, N. Y.

YOU CAN

MAKE MONEY

This fall by canvassing for the

Michigan Farmer!

An energetic agent wanted at every post office to whom a good cash commission will be paid. References required. Make application at once for outfit and go to work early.

Every Farmer who has anything to sell can

MAKE MONEY

By subscribing for the

Michigan Farmer

And reading its market reports. The "Farmer" is a business paper for farmers.

ONLY $1 PER YEAR

WITH "HOUSEHOLD" SUPPLEMENT.

Sample copies sent free on application. Address,

MICHIGAN FARMER, Detroit, Mich n18

W. F. STRANGWAYS,

Physician, Surgeon & Accoucheur

Office and residence second door west of Methodist church. v19n7

Office hours, 3 to 6 p. m.

CHELSEA. - MICHIGAN

C. E. FAY,

PHYSICIAN AND SURGEON.

Special attention given to Genito-Urinary and Rectal Diseases.

Office over Chelsea Savings Bank.

Office hours from 10 to 12 a. m., and 1 to 3 p. m. v19n10

H. W. SCHMIDT,

Physician & Surgeon.

Calls by night or day will receive prompt attention. Office in the Knapp & Hindelang block. Reside opposite McKune House. 19n2

FRANK S. BUCKLEY.

Dentist,

Office with Dr. Palmer, over Glazier's drug store. Office hours—8 a m to 12 m and 1 to 6 p m.

In Ann Arbor Mondays, Tuesdays and Wednesdays. In Chelsea Thursdays, Fridays and Saturdays. v19n19

FIRE! FIRE!!

If you want insurance call on Gilbert & Crowell. We represent companies whose gross assets amount to the sum of

$45,000,000.

FARMERS AND HORSE OWNERS

HAVE YOU SEEN THE

'RAPID' HARNESS MENDERS

PATENTED { February 2d, 1886. March 27th, 1888.

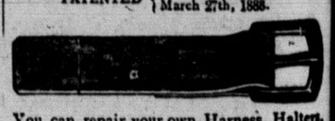

You can repair your own Harness, Halters, Straps, &c., without expense or loss of time. It will make a nice clean job.

NO SEWING OR RIVETING!

No special tools. A common hammer will do the work. It is the most simple and handy little device known. Can be applied to any portion of a harness. They are put up, one gross, assorted sizes, in a tin box, handy to carry in the pocket ready for any emergency. Ask your dealer for them.

PRICE ONLY 25c PER GROSS.

For Sale by Harness Makers, Hardware and General Stores.

Buffalo Specialty Manufacturing Co.

Sole Manufacturers and Patentees.

67-69 Washington St. BUFFALO, N.Y.

Harry Shaver, Agent, Chelsea, Mich.

PERCHERON HORSES

AT BARGAINS

We mean exactly what we say. We have 150 head Imported and Pure Bred Stallions and Mares, must be disposed of during this season, owing to changes in our business. If you think of buying, write us for our Catalogue and Prices, and we will convince you that it will pay you well to buy of us.

SAVAGE & FARNUM,

Island Home Stock Farm, DETROIT, MICH.